



DARGLOBAL



DUBAI
DOWNTOWN
THE RESIDENCES

ARE **YOU READY**



TO **MULTIPLY**



**YOUR
LIVING EXPERIENCE**

DARGLOBAL





DARGLOBAL

TIMES INFINITY?

WELCOME
TO YOUR
HOME
AT THE
W RESIDENCES
DUBAI -
DOWNTOWN

DARGLOBAL





BOLD ATTITUDE

Born from the bold attitude and 24/7 culture of New York City, W Hotels has disrupted and redefined the hospitality scene for over two decades. Trailblazing its way around the globe, W Hotels is defying expectations and breaking the norms of traditional luxury wherever the iconic W sign lands.





WHATEVER/ WHENEVER®

Disruption is at the core of W Hotels' DNA. It embodies the antithesis of the traditional, the answer to the next generation of affluent consumers. By stimulating creative collisions through Design, Music and Fashion, W Hotels sets a new standard for extraordinary hotel living.

CITIZENS OF THE WORLD

As a fluent interpreter of cultural shifts and social trends, W Hotels blends its witty personality with local flair and atmosphere, creating once-in-a-lifetime experiences for its residents and guests.



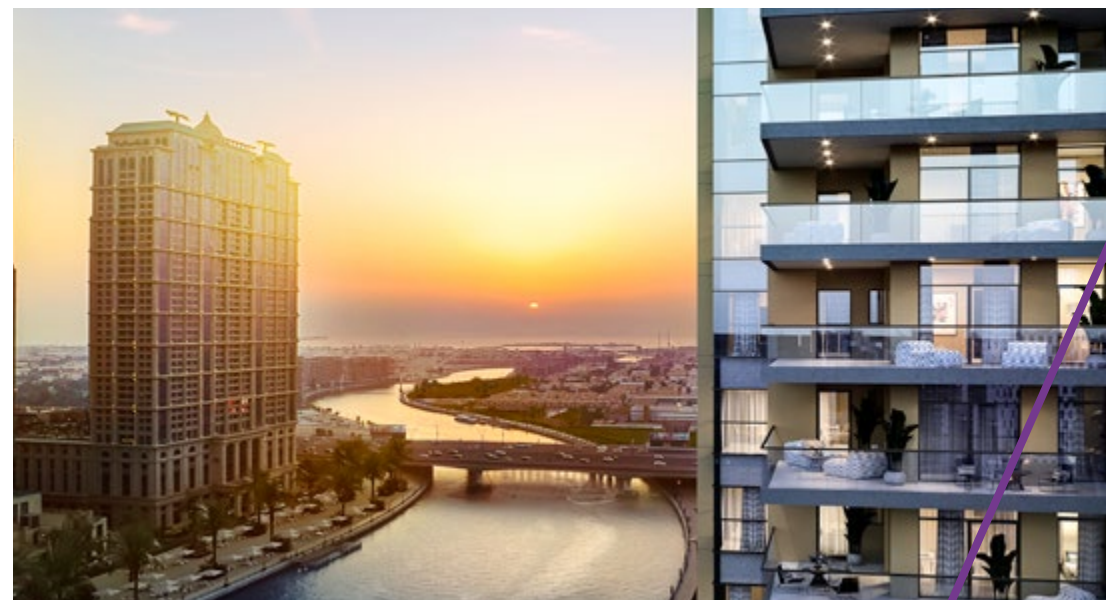

DARGLOBAL

SOLID GROUND

DarGlobal – an evolution of Dar Al Arkan – has soaked up its predecessor's talent, 28 years of experience, and innovative development methods, to upend the global real estate market and deliver second homes of unparalleled standards in design and quality.

FRACTAL BEAUTY

The sophisticated architecture recalls the beat of a vibrant city that never stops, but also the perfect geometries of nature. A vertical bloom of 49 floors, made of 384 exquisitely crafted residences, that dialogues harmonically with the solid concrete base.





IN THE HEART OF DOWNTOWN DUBAI

W Residences Dubai – Downtown is situated in the spotlight of the city's vibrant life. The Burj Khalifa is just outside the window, the Dubai Mall and the Dancing Fountains are only a few steps away. Elegant streets, majestic buildings, chic leisure points, the most exclusive venues: it all happens here.



WHERE
IT ALL
HAPPENS



LOCATION



DUBAI
DOWNTOWN
THE RESIDENCES

DUBAI CANAL

DUBAI OPERA

DUBAI FOUNTAIN

SOUK AL BAHAR

BURJ KHALIFA

DUBAI MALL

5 MINUTES

BURJ KHALIFA

4 MINUTES

THE DUBAI FOUNTAIN

3 MINUTES

THE DUBAI CANAL

6 MINUTES

THE DUBAI MALL

6 MINUTES

THE DUBAI OPERA

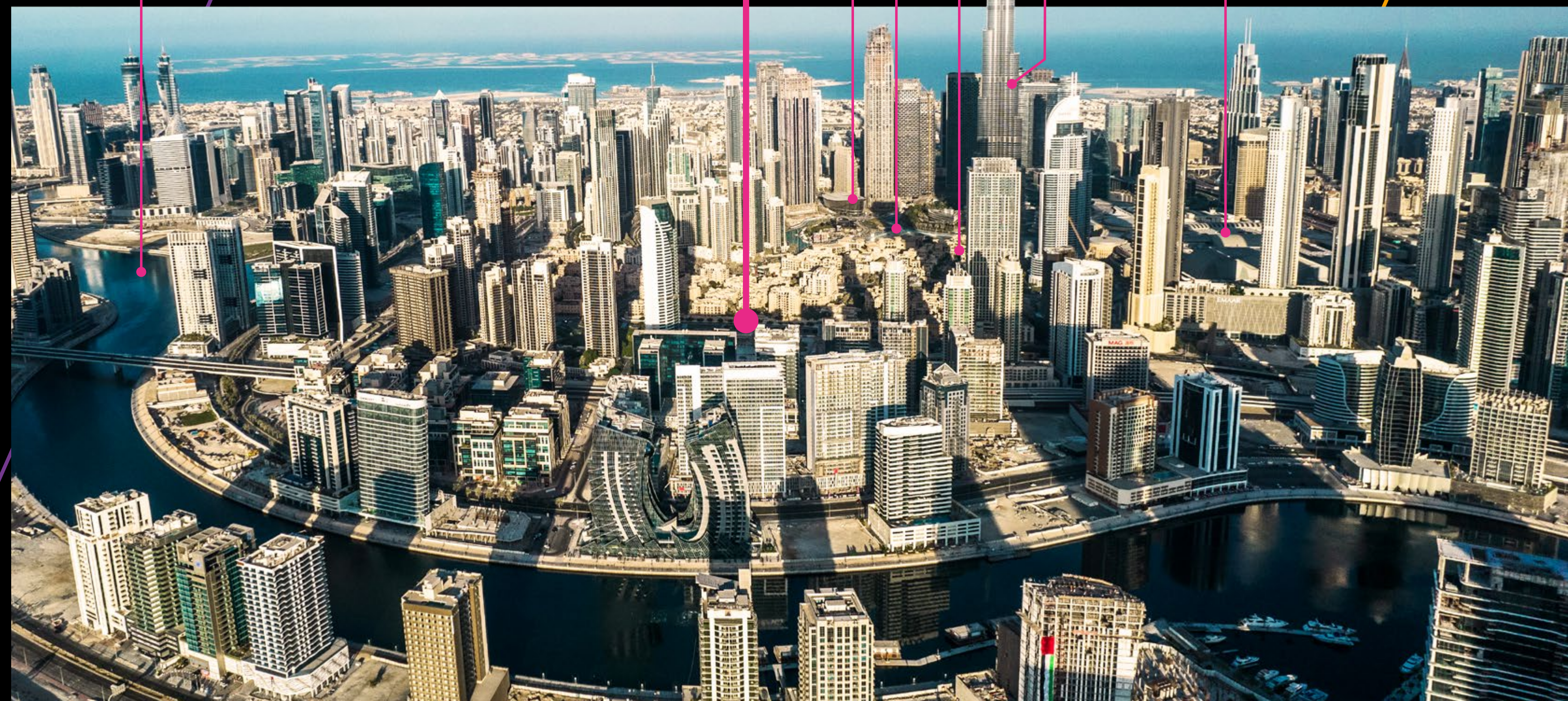

VERY FIRST SIGHT

Curved, floor-to-ceiling glass facades offer exceptional open views over the city, a breathtaking panorama dedicated to an exclusive elite. Not just today, but forever. Because the tower orientation is carefully planned to mitigate being blocked from facing towers in the future.



UNCONVENTIONAL. UPSCALE. UNMISSABLE.

Step in a world of rebel luxury, iconic design, sophisticated materials, tactile pleasure. The experience begins in the W Lounge, where a sophisticated and stylish atmosphere awakens your senses.

Enter one of the exclusive 384 residences and start feeling at home from the very first moment. Floor to ceiling glass facades and staggered balconies allow plenty of sunlight in every room, while accent wallpapers underline their vibrant personality.







WORLD- CLASS AMENITIES

W Residences Dubai – Downtown offers superlative amenities dedicated to residents and their guests, turning every moment into a truly memorable experience.

- The Clubhouse: a VIP lounge where new connections spark in front of a signature cocktail or a gourmet lunch
- Advance fitness center
- Media Room with a private cinema, gaming room and a chill area
- Board Room offering refined meeting rooms and a co-working space
- Infinity pool overlooking Burj Khalifa
- Extensive terraces with lounge and seating areas
- Walking track through a lush landscape
- Guest Suites upon request
- “Platinum Elite” status in Marriott Bonvoy for two years





DETOX. RETOX.REPEAT.

The secret of success lies in a healthy and active lifestyle. At The Residences, residents can recharge themselves in the futuristic fitness center, where they will find the most advanced equipment and plenty of space to workout, play and meditate.

INSIDER ACCESS

Inside The Residences, residents and guests are granted the exclusive access to the Clubhouse: a VIP lounge where new connections spark in front of a signature cocktail or a gourmet lunch.



A photograph of a modern office lounge. In the foreground, a woman with glasses and a headset is looking at a laptop. In the background, a man in a yellow sweater is sitting on a blue sofa, and a woman in an orange shirt is sitting on the sofa. A man in a blue shirt is in the foreground, looking at a laptop. A wooden table with a vase of flowers and a laptop is in the center. The background is a dark wood wall.

DARGLOBAL

SPACE FOR IDEAS

The common areas are designed to fuel relations, creativity and leisure.

In the Media Room, residents can unwind in the private cinema, the gaming room and the chill area. The Board Room offers refined meeting rooms and a co-working space, to meet any business need.

LIVE ABOVE DREAMS

Living at the top is not a metaphor here. Discover the colossal rooftop that dominates the city, the ideal place to watch the fireworks over Burj Khalifa on New Year's Eve, with a stunning 360° view of the city.

Dive into the 60 meters wide pool of the podium, enjoy a light snack and let yourself be pampered.







HOMES WITH BENEFITS

Benefits of residents go beyond W Residences. The Residences owners will benefit the "Platinum Elite" status in Marriott Bonvoy for two years, that includes Dedicated Elite support, complimentary lounge access, 10% off Best Available Rate and many more amenities in over 7400+ hotels around the globe.



FLOOR PLANS



W RESIDENCES DUBAI - DOWNTOWN

1 Bedroom Type A

FLOORS
1-20

FLOORS
22-46,48

CITY
VIEWS

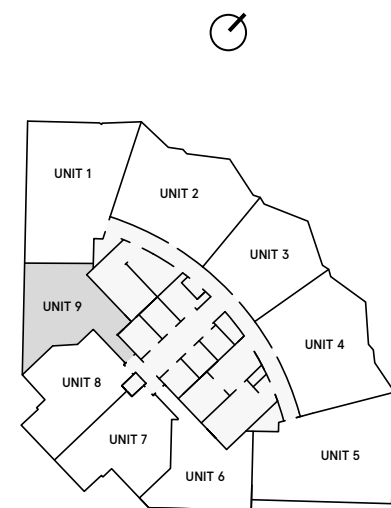

CANAL FACING

CITY
VIEWS

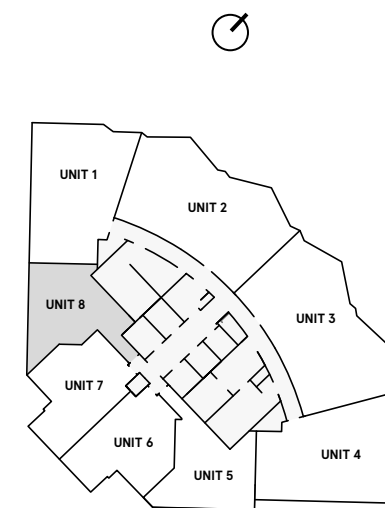

CANAL FACING

INTERNAL AREA 656.8 sq ft

BALCONY AREA 97.7 sq ft

TOTAL AREA 754.5 sq ft

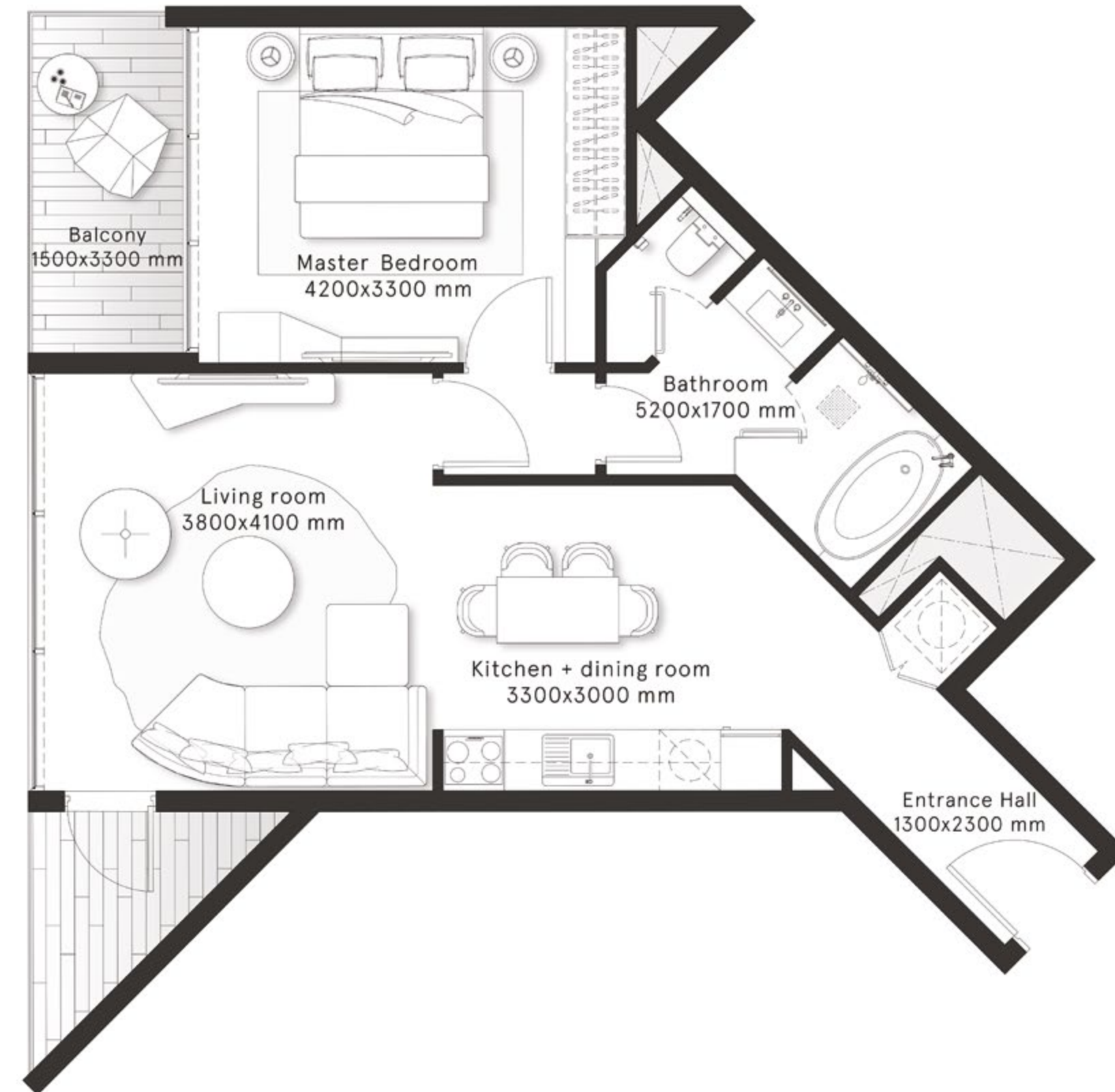

W RESIDENCES DUBAI - DOWNTOWN

1 Bedroom Type B

FLOORS
1-20

FLOORS
22-46,48

CITY
VIEWS

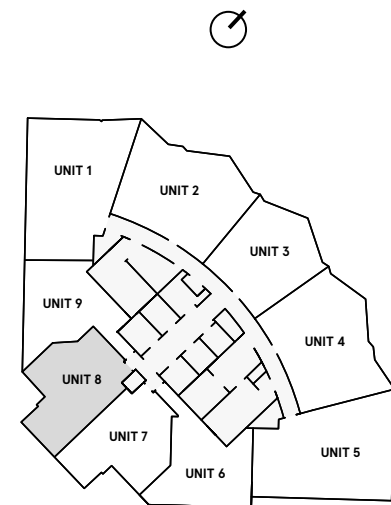

CANAL FACING

CITY
VIEWS

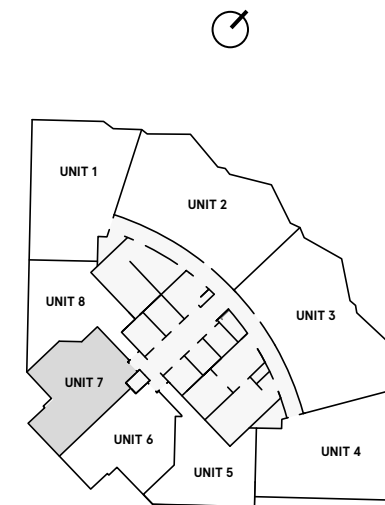

CANAL FACING

INTERNAL AREA 603.7 sq ft

BALCONY AREA 101 sq ft

TOTAL AREA 704.7 sq ft

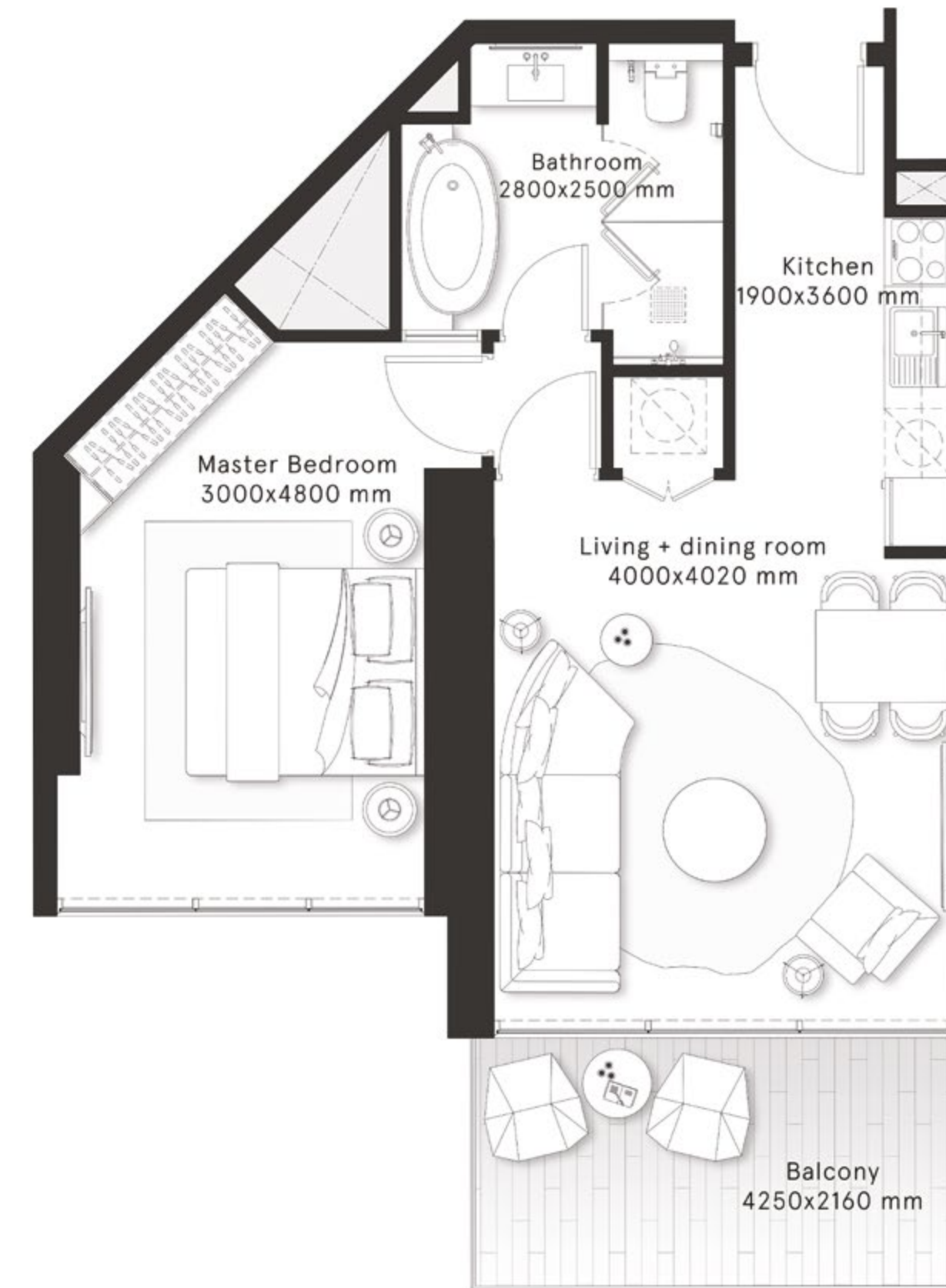

W RESIDENCES DUBAI - DOWNTOWN

1 Bedroom Type B1

FLOORS
1-20

FLOORS
22-46,48

CITY
VIEWS

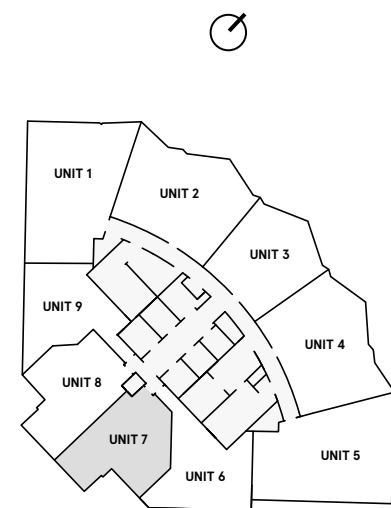

CANAL FACING

CITY
VIEWS

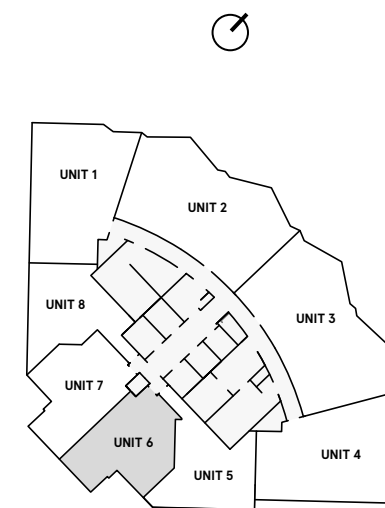

CANAL FACING

INTERNAL AREA 609.2 sq ft

BALCONY AREA 101 sq ft

TOTAL AREA 710.2 sq ft

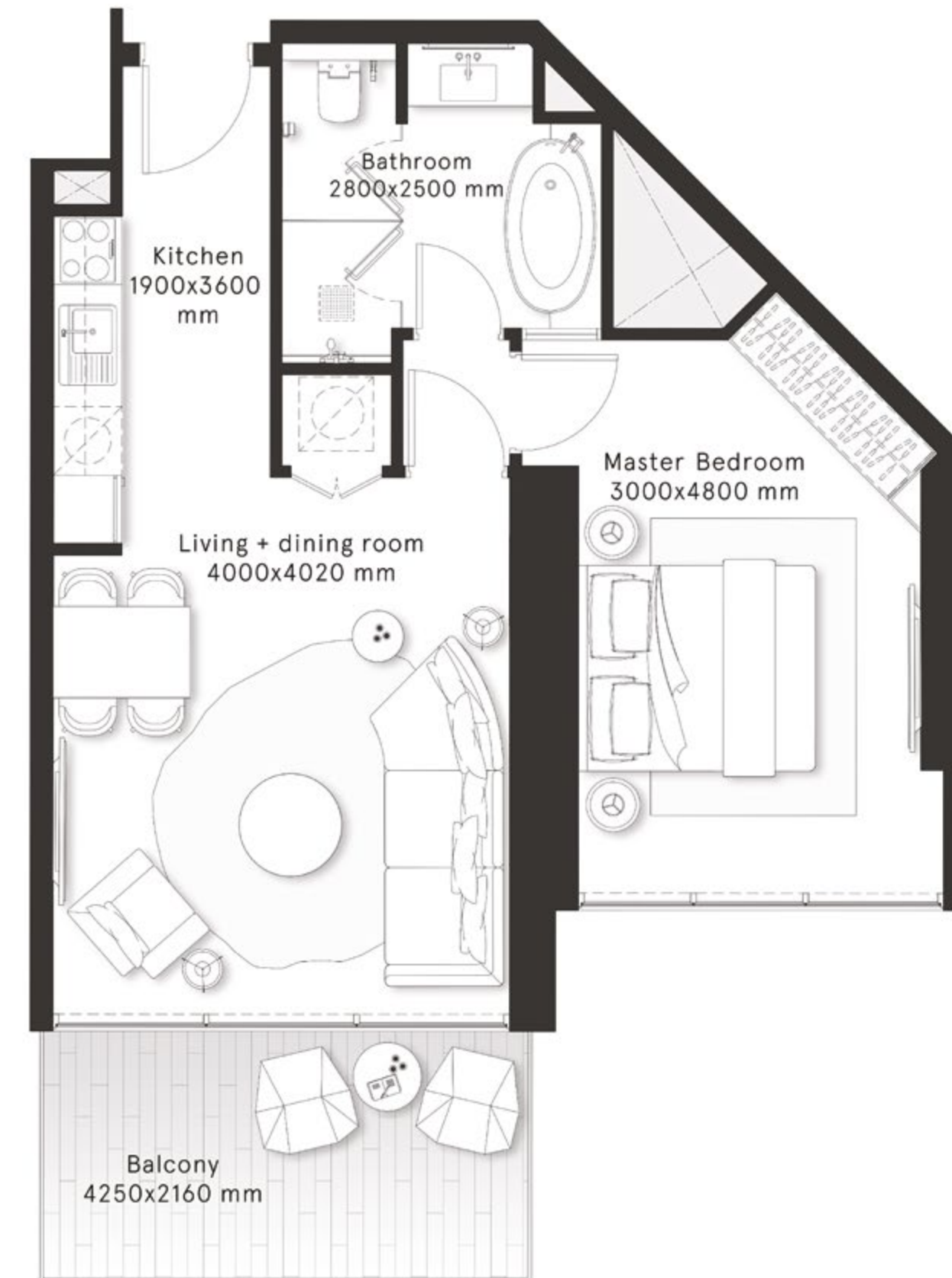

W RESIDENCES DUBAI - DOWNTOWN

1 Bedroom Type C

FLOORS
1-20

FLOORS
22-46,48

CITY
VIEWS

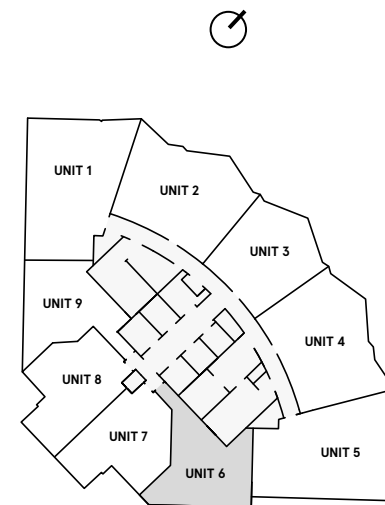

CANAL FACING

CITY
VIEWS

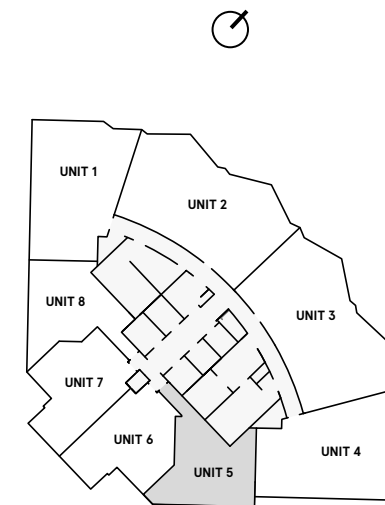

CANAL FACING

INTERNAL AREA 646.8 sq ft

BALCONY AREA 107 sq ft

TOTAL AREA 753.8 sq ft

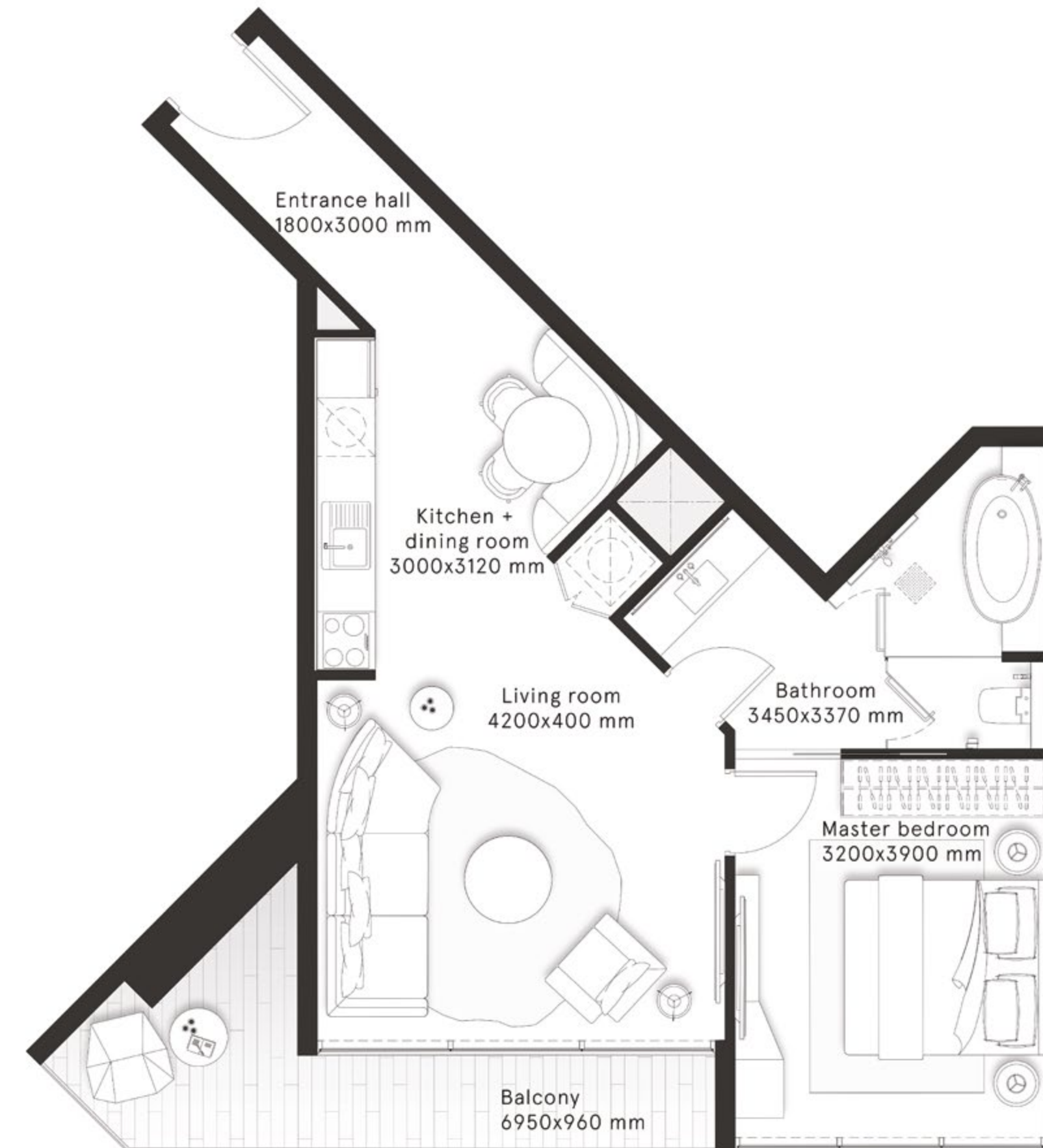

W RESIDENCES DUBAI - DOWNTOWN

1 Bedroom Type D

FLOORS
2,4,6,8,10,12,14,16,18,20

CITY
VIEWS

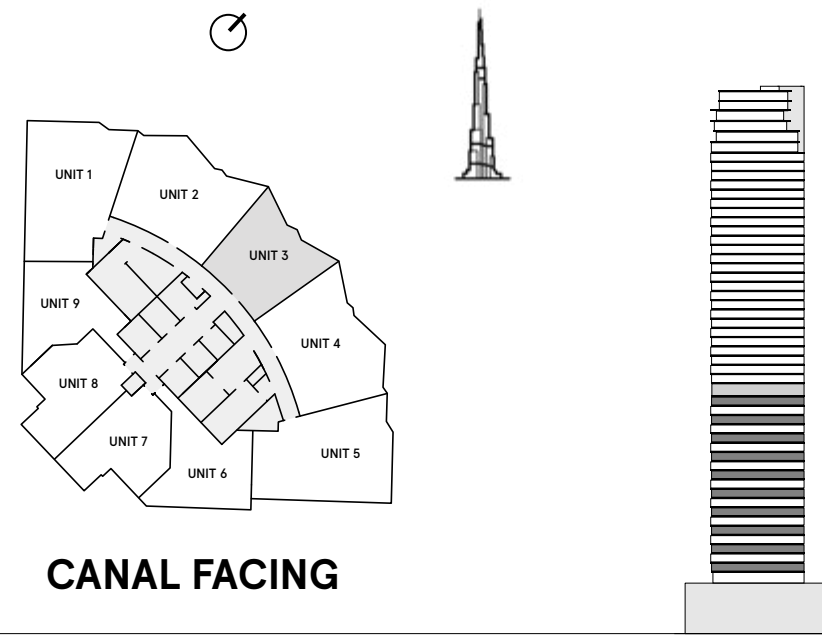

INTERNAL AREA	667.8 sq ft
BALCONY AREA	102.15 sq ft
TOTAL AREA	769.95 sq ft

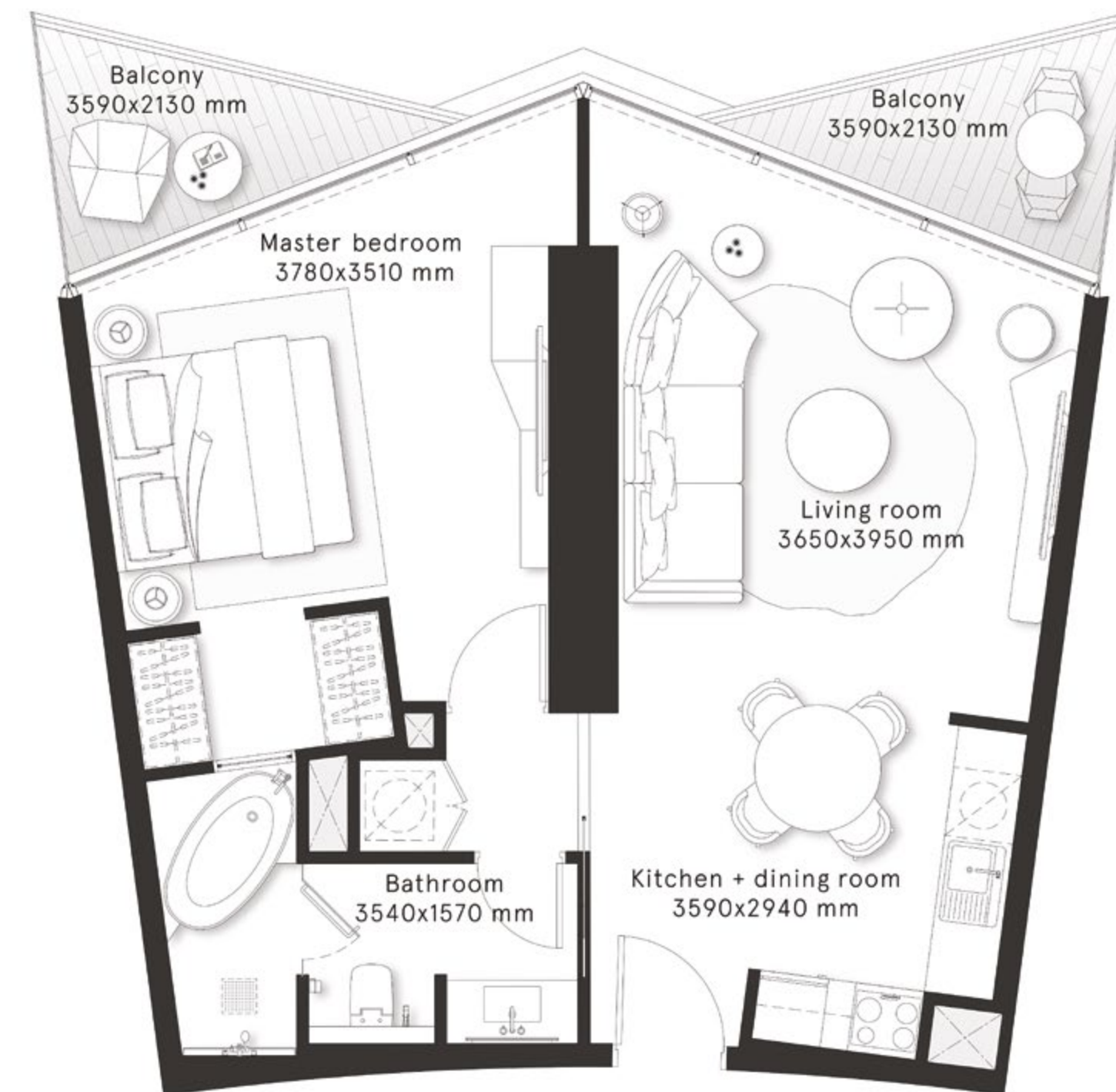

W RESIDENCES DUBAI - DOWNTOWN

1 Bedroom Type E

FLOORS
3,5,7,9,11,13,15,17,19

CITY
VIEWS

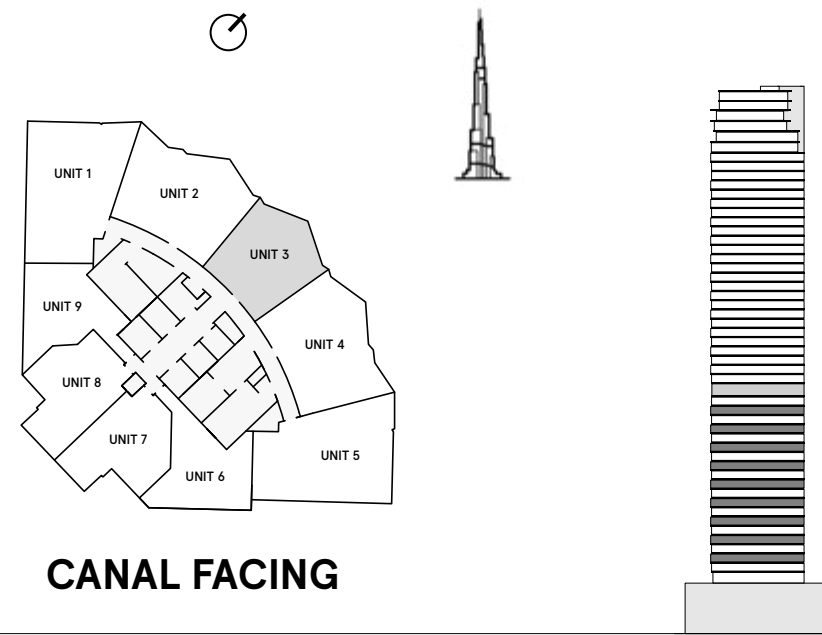

INTERNAL AREA	658.2 sq ft
BALCONY AREA	119.1 sq ft
TOTAL AREA	777.3 sq ft

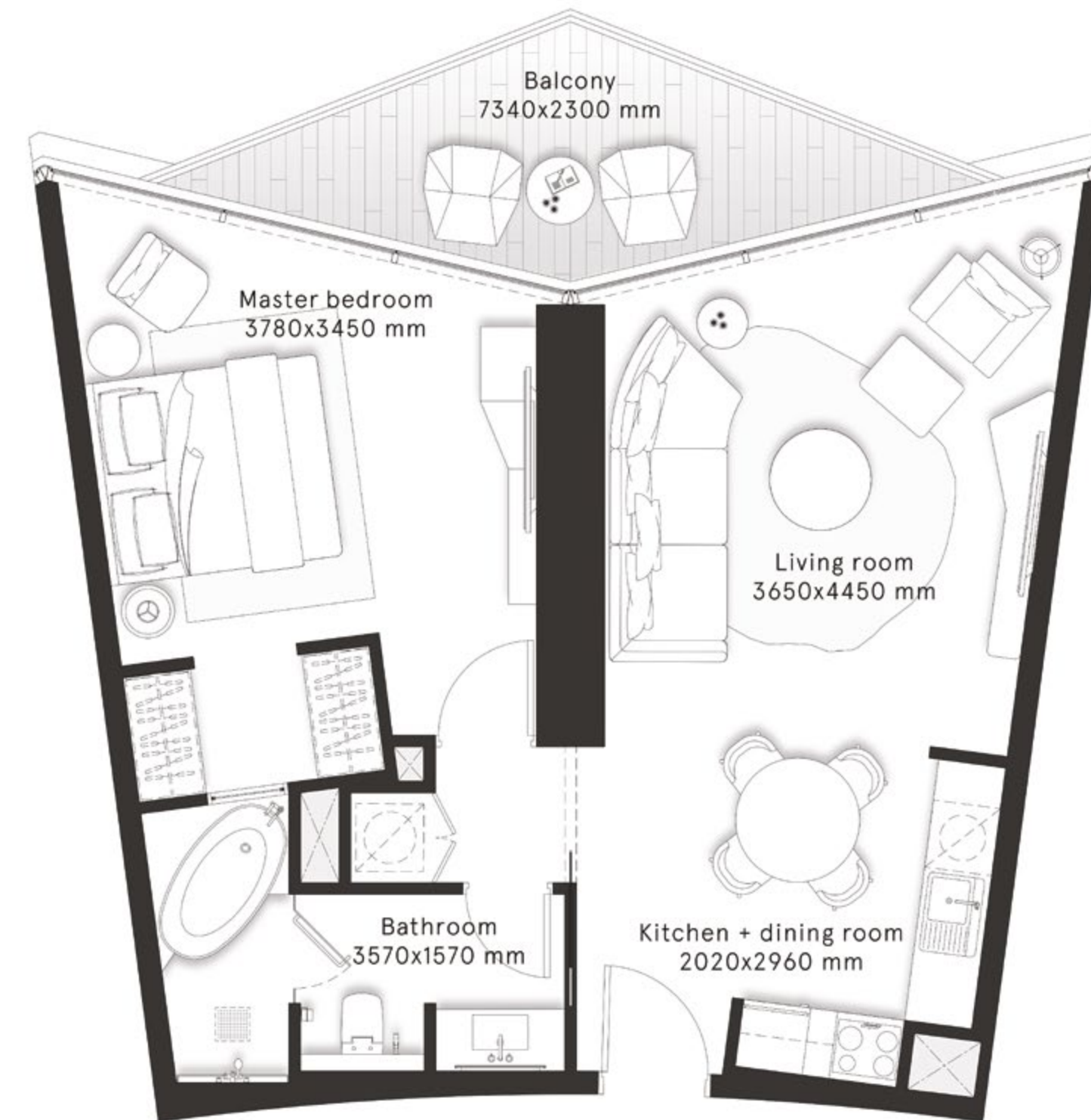

W RESIDENCES DUBAI - DOWNTOWN

1 Bedroom Type E

FLOOR
21

CITY
VIEWS

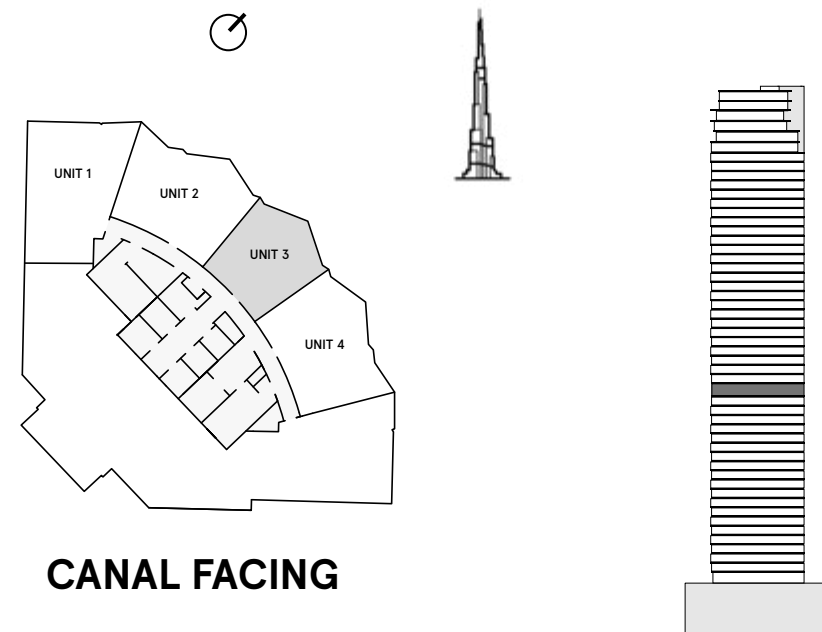

INTERNAL AREA	658.2 sq ft
BALCONY AREA	119.1 sq ft
TOTAL AREA	777.3 sq ft

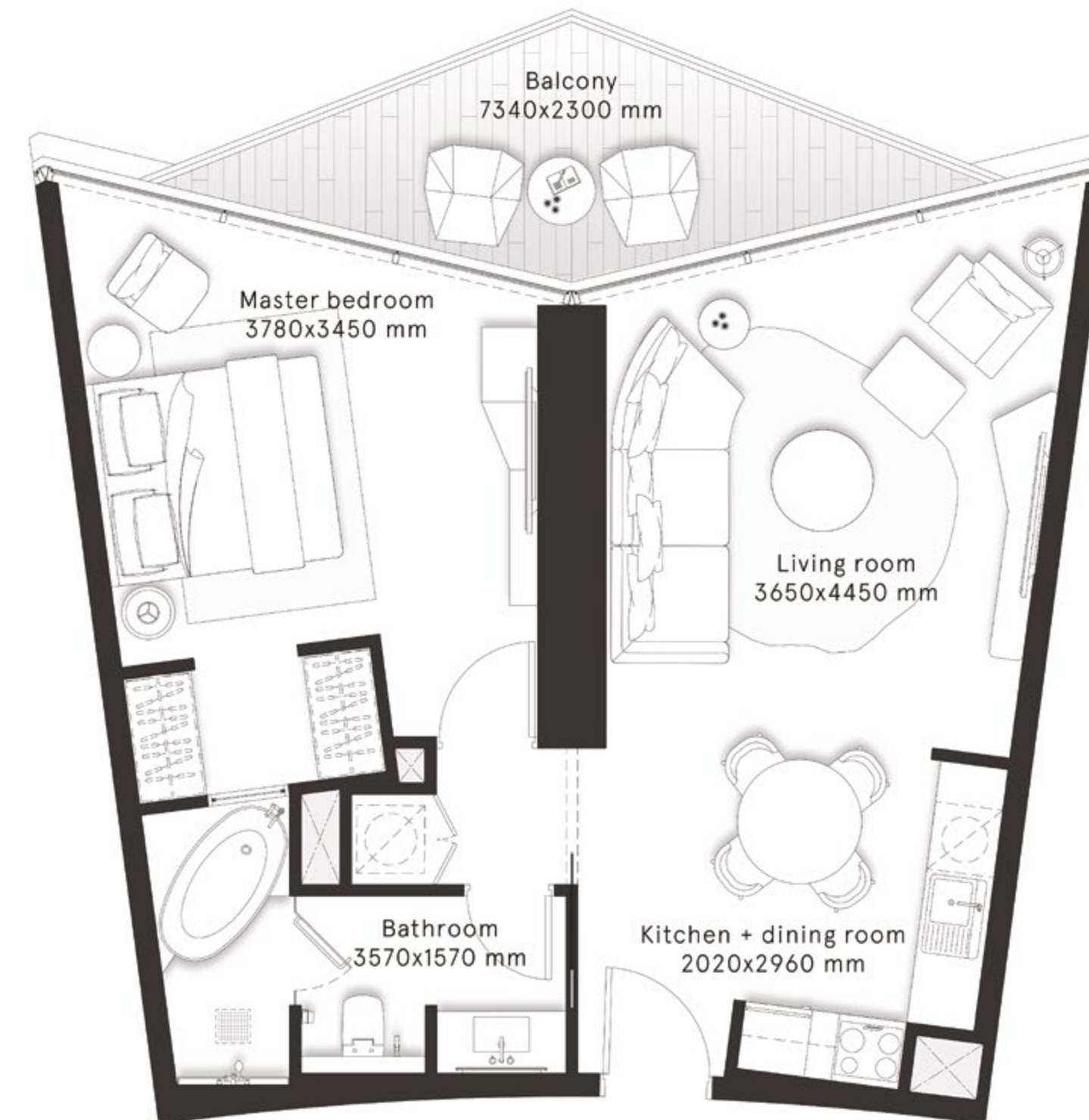

W RESIDENCES DUBAI - DOWNTOWN

2 Bedrooms Type A

FLOORS
2,4,6,8,10,12,14,16,18,20

FLOORS
22,24,26,28,30,32,34,36,
38,40,42,44,46

CITY
VIEWS

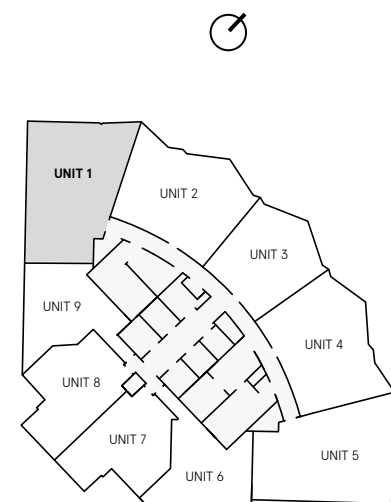

CANAL FACING

CITY
VIEWS

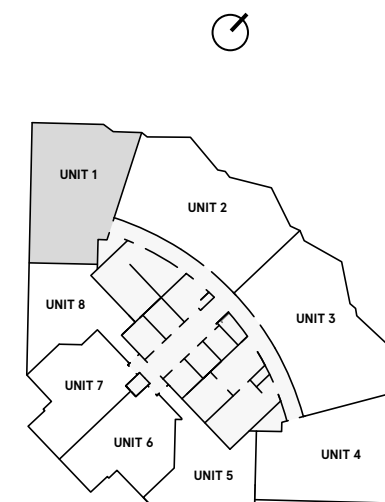

CANAL FACING

INTERNAL AREA	896.8 sq ft
BALCONY AREA	249.6 sq ft
TOTAL AREA	1,146.4 sq ft

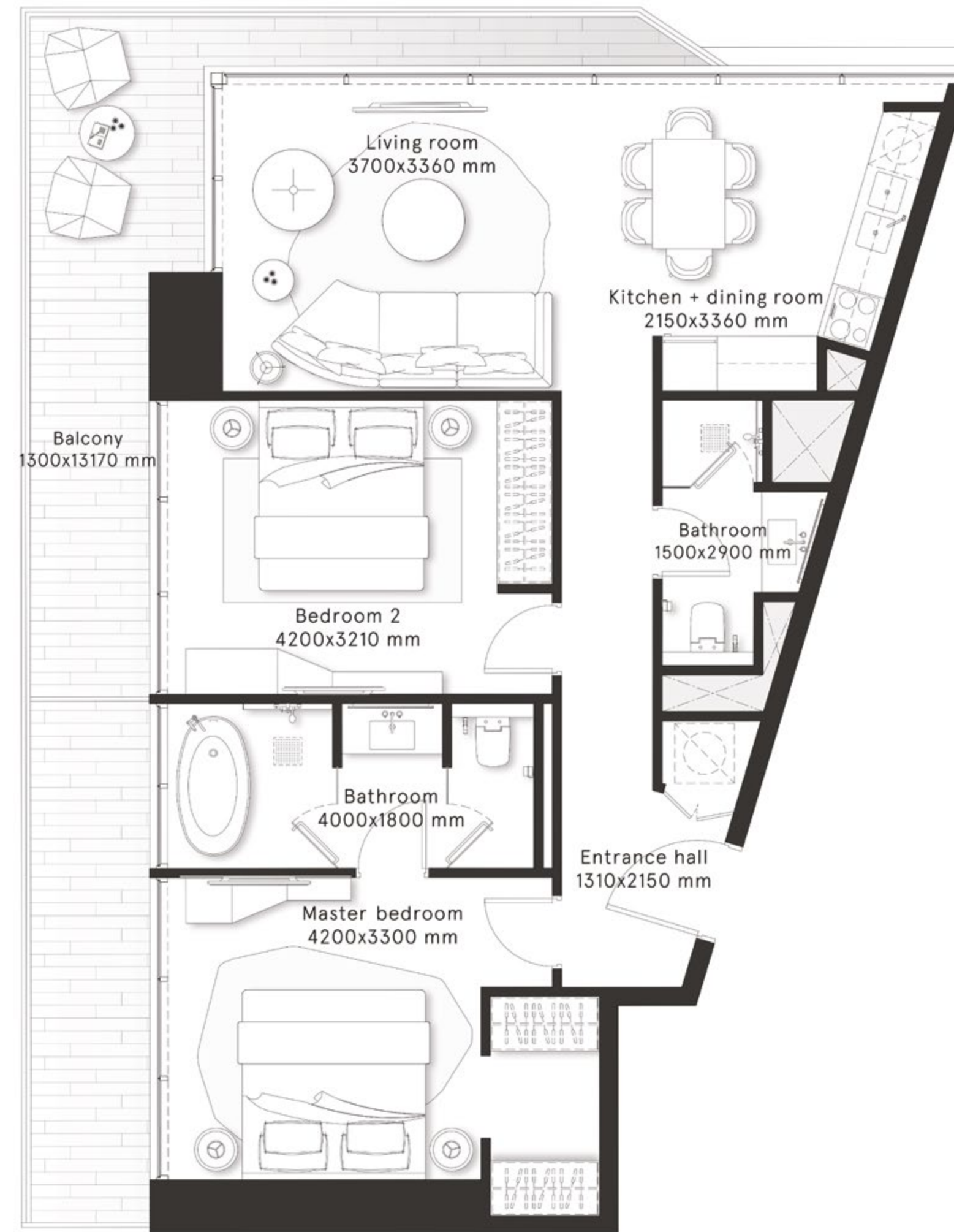

W RESIDENCES DUBAI - DOWNTOWN

2 Bedrooms Type A1

FLOORS
2,4,6,8,10,12,14,16,18,20

FLOORS
22,24,26,28,30,32,34,36,
38,40,42,44,46

CITY VIEWS

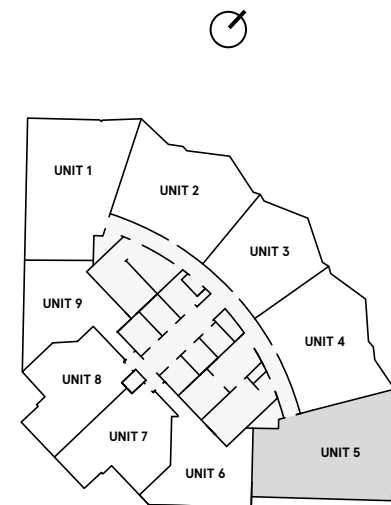

CANAL FACING

CITY VIEWS

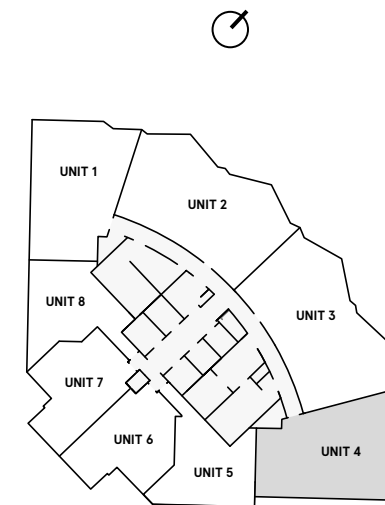

CANAL FACING

INTERNAL AREA	893.8 sq ft
BALCONY AREA	249.9 sq ft
TOTAL AREA	1,143.7 sq ft

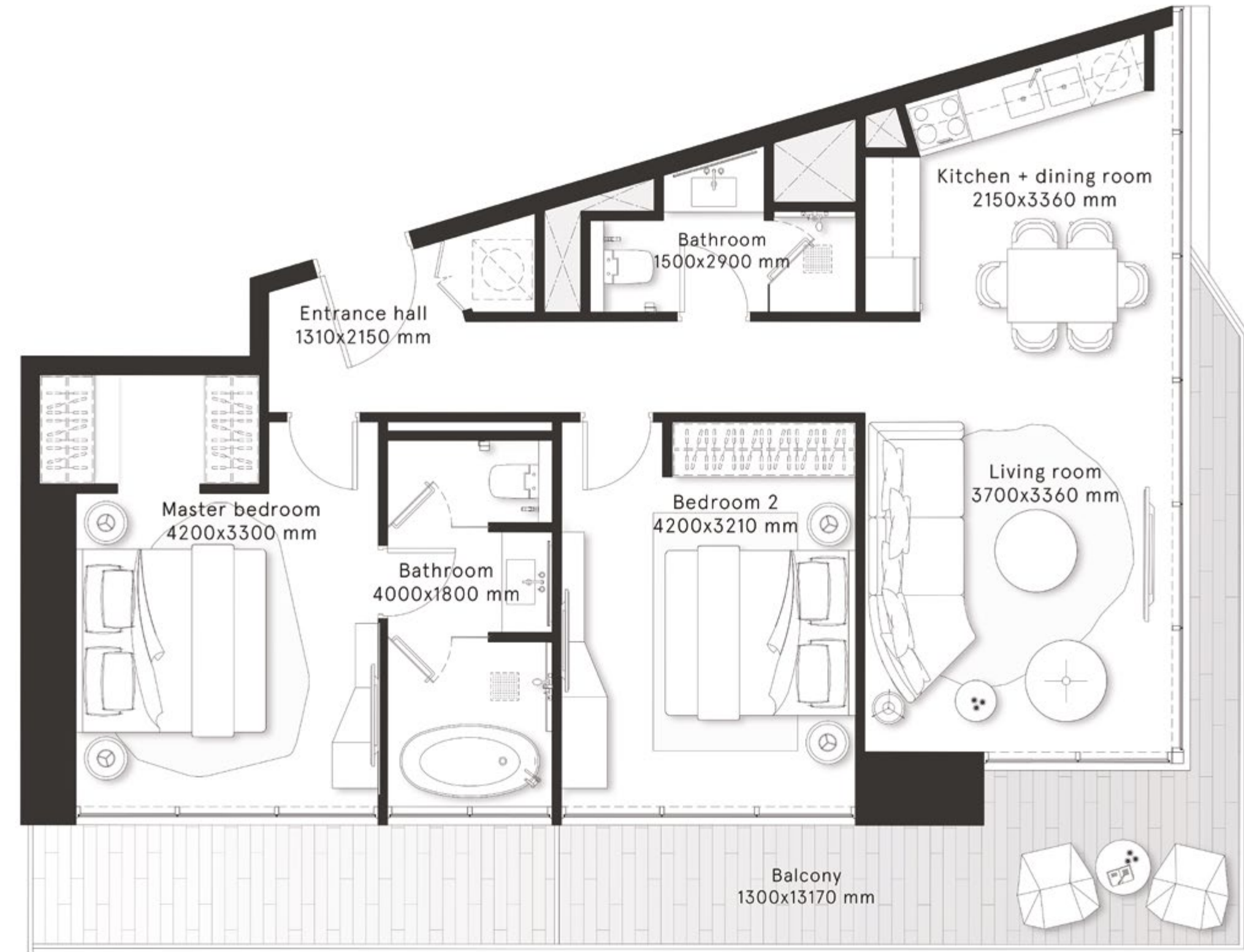

W RESIDENCES DUBAI - DOWNTOWN

2 Bedrooms Type B

FLOORS
2,4,6,8,10,12,14,16,18,20

CITY
VIEWS

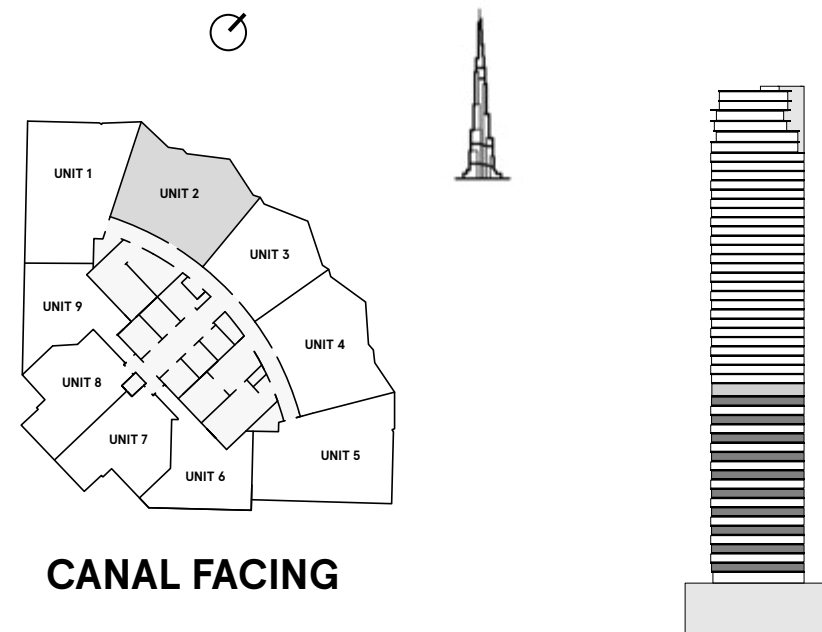

INTERNAL AREA	925.1 sq ft
BALCONY AREA	153.3 sq ft
TOTAL AREA	1,078.4 sq ft

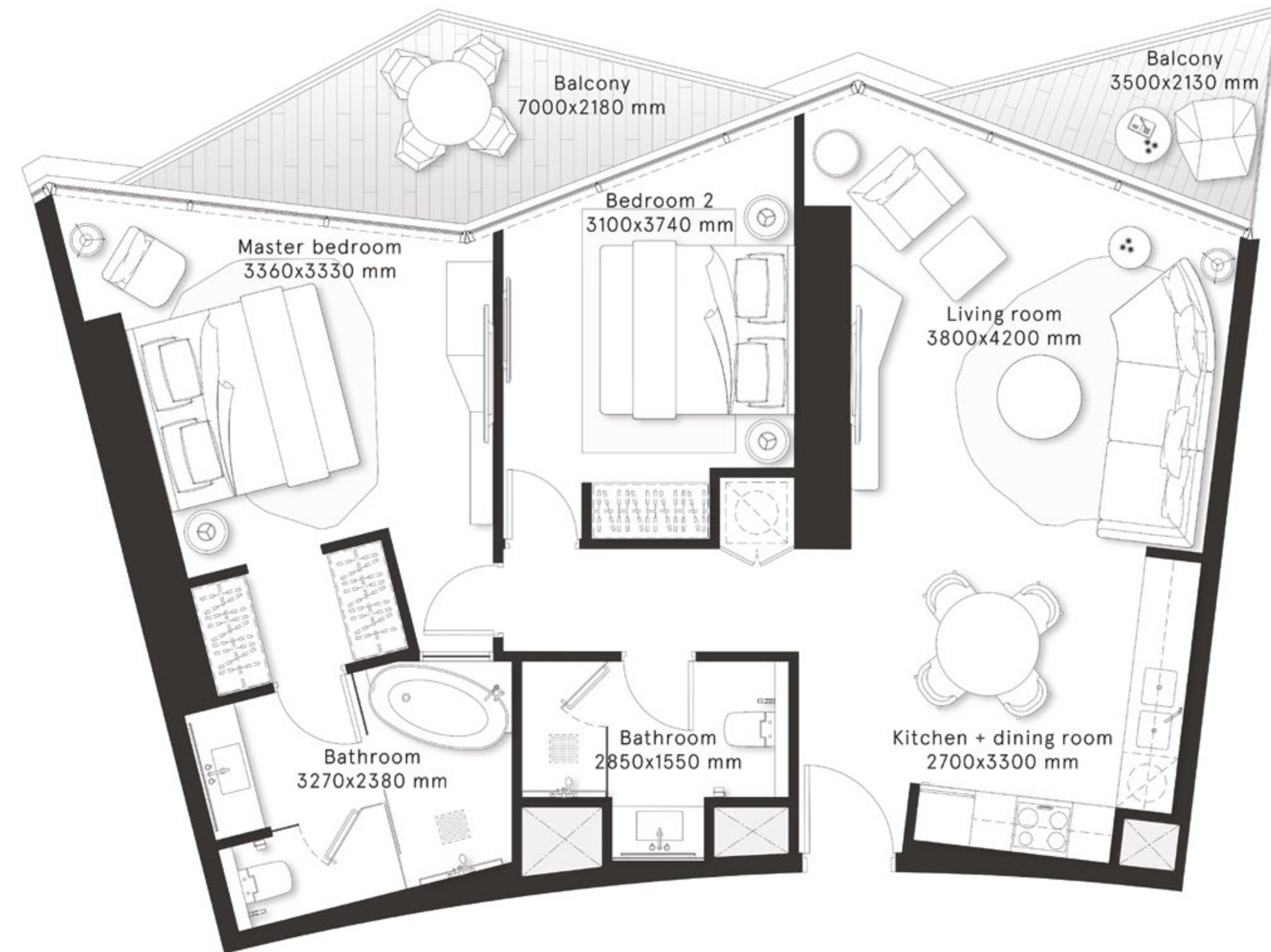

W RESIDENCES DUBAI - DOWNTOWN

2 Bedrooms Type B1

FLOORS
2,4,6,8,10,12,14,16,18,20

CITY
VIEWS

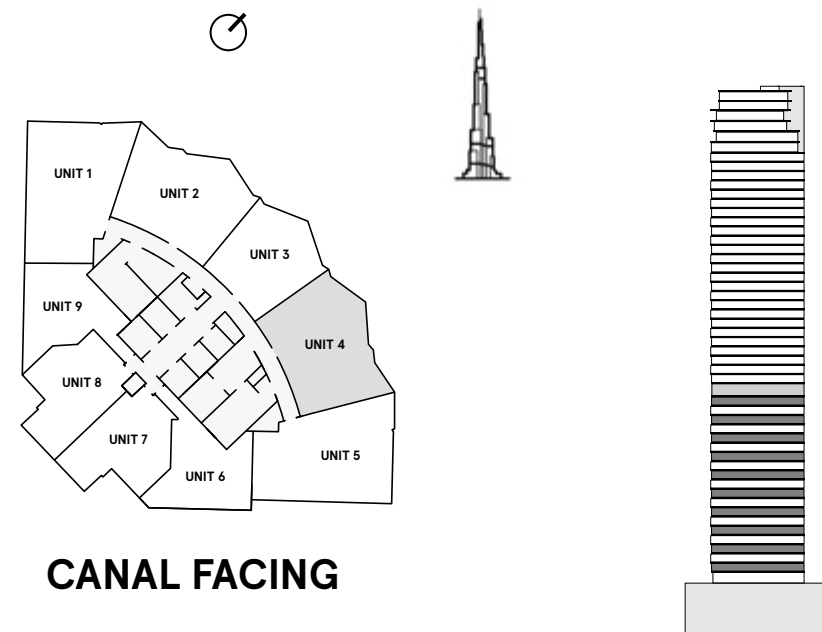

INTERNAL AREA	925.8 sq ft
BALCONY AREA	153.2 sq ft
TOTAL AREA	1,079 sq ft

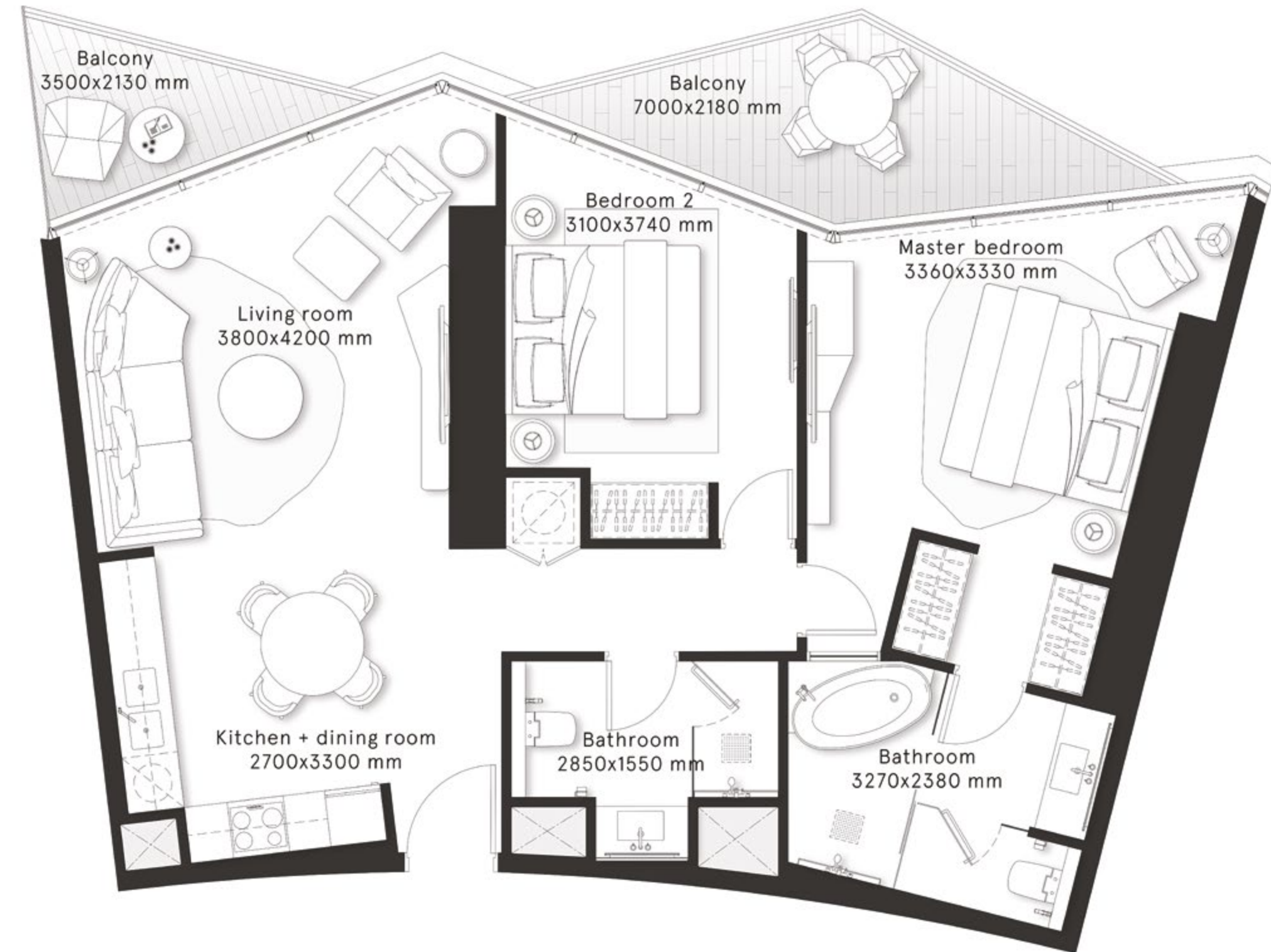

W RESIDENCES DUBAI - DOWNTOWN

2 Bedrooms Type C

FLOORS
3,5,7,9,11,13,15,17,19

FLOORS
23,25,27,29,31,33,35,37,39,
41,43,45

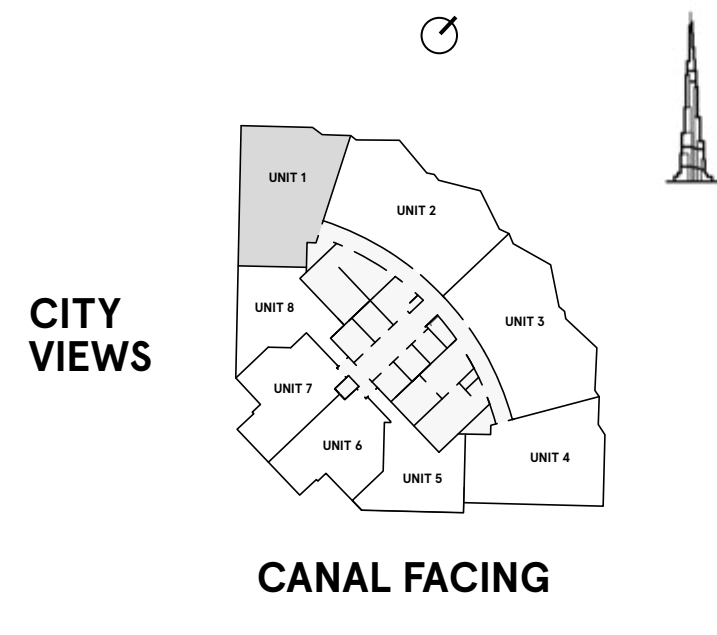
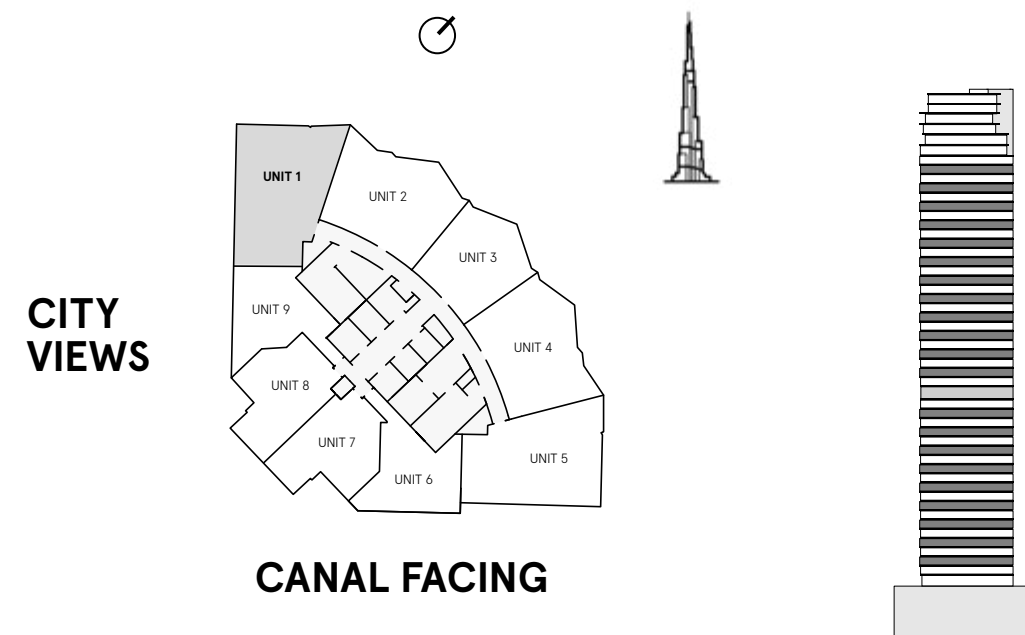

INTERNAL AREA	892.1 sq ft
BALCONY AREA	283.9 sq ft
TOTAL AREA	1,176 sq ft

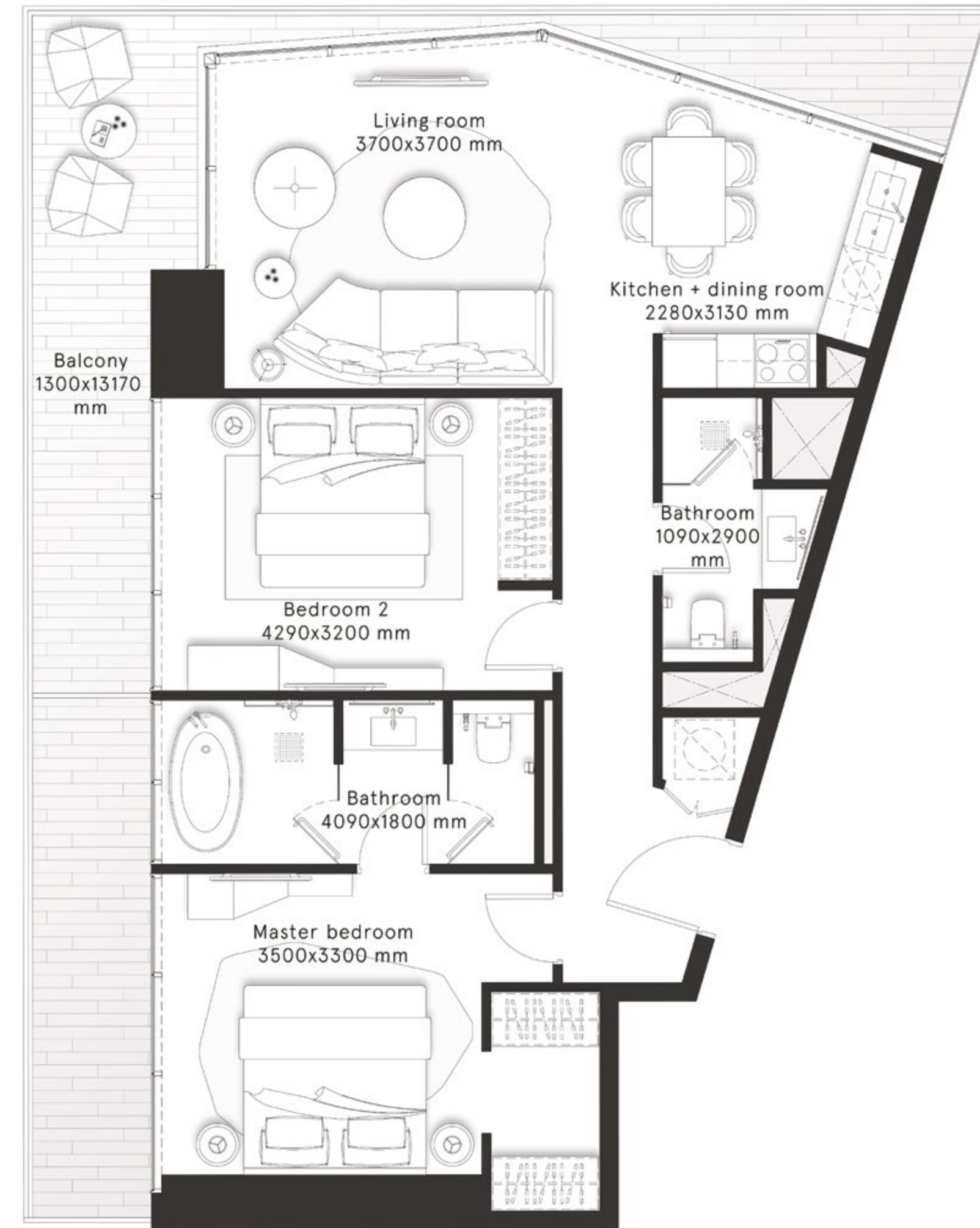

W RESIDENCES DUBAI - DOWNTOWN

2 Bedrooms Type C

FLOOR
21

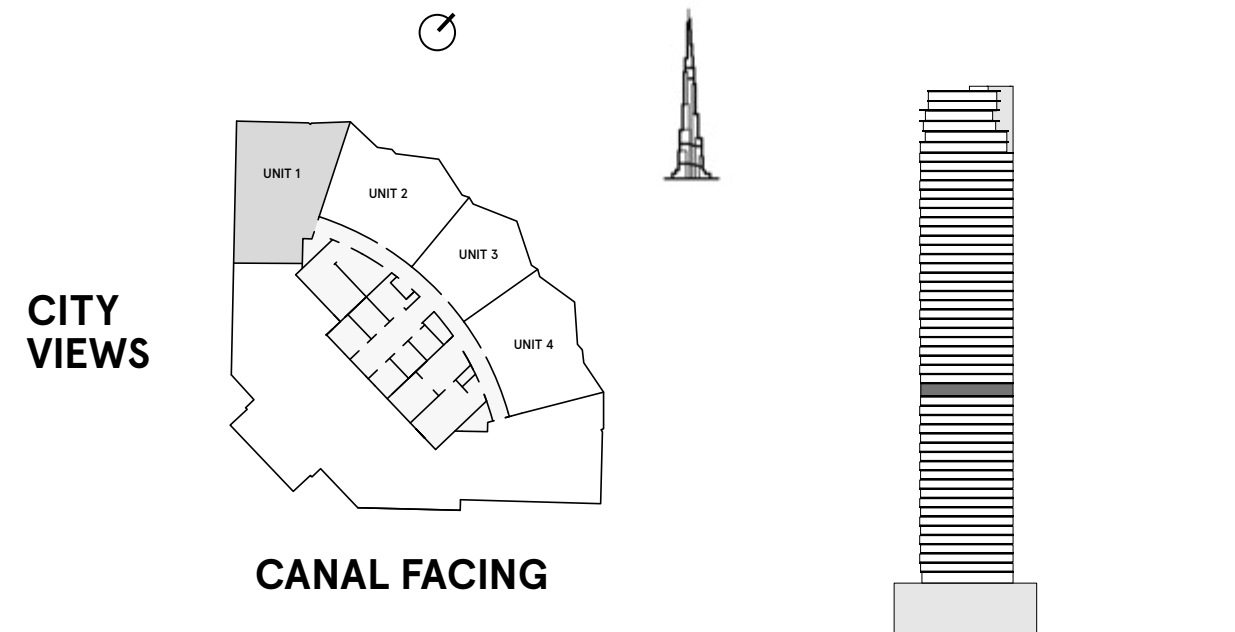

INTERNAL AREA	892.1 sq ft
BALCONY AREA	283.9 sq ft
TOTAL AREA	1,176 sq ft

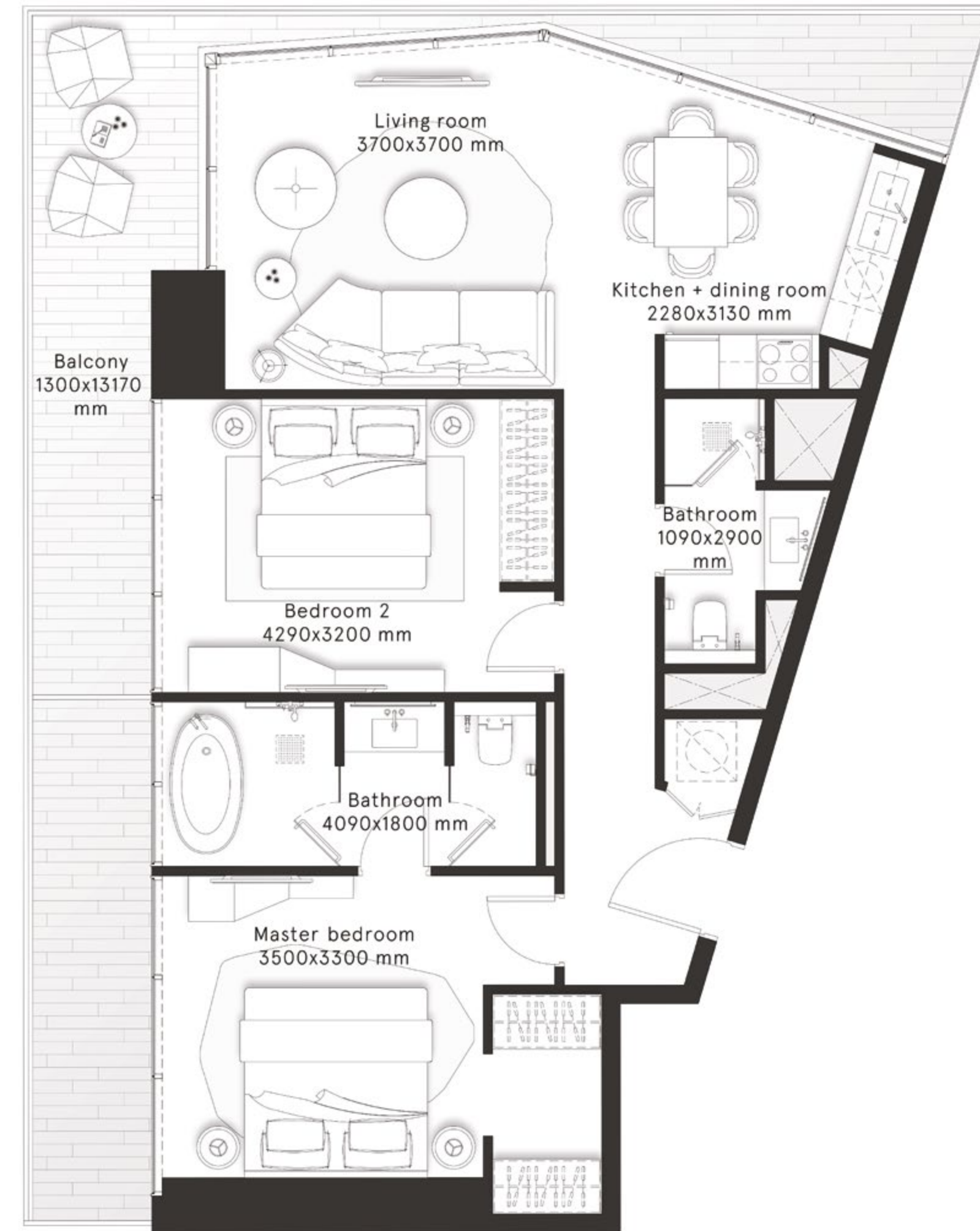



DUBAI
DOWNTOWN
THE RESIDENCES

DARGLOBAL

W RESIDENCES DUBAI - DOWNTOWN

2 Bedrooms Type C1

FLOORS
3,5,7,9,11,13,15,17,19

FLOORS
23,25,27,29,31,33,35,37,39,
41,43,45

CITY
VIEWS

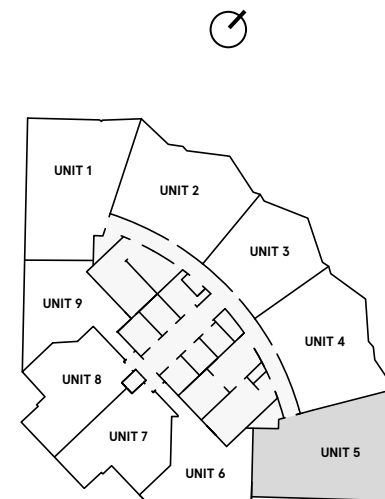

CANAL FACING

CITY
VIEWS

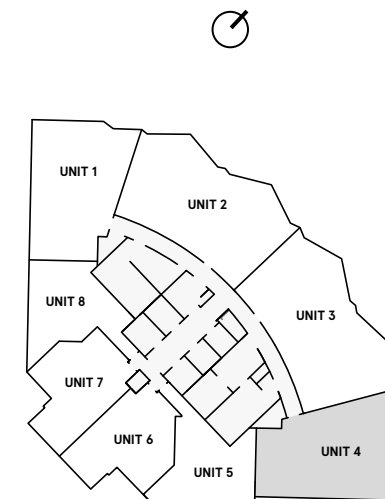

CANAL FACING

INTERNAL AREA	894 sq ft
BALCONY AREA	273.4 sq ft
TOTAL AREA	1,167.4 sq ft

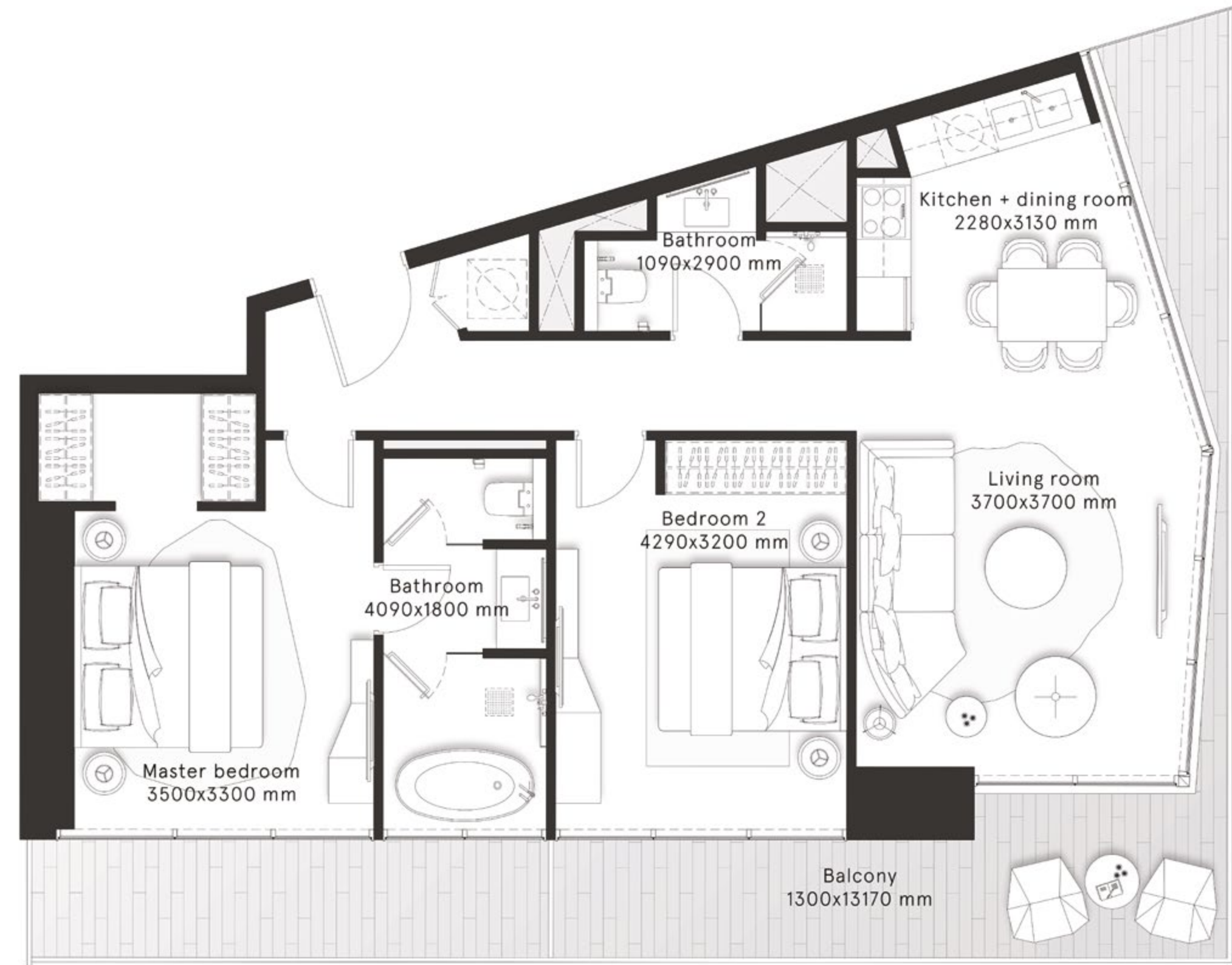

W RESIDENCES DUBAI - DOWNTOWN

2 Bedrooms Type D

FLOORS
3,5,7,9,11,13,15,17,19

CITY
VIEWS

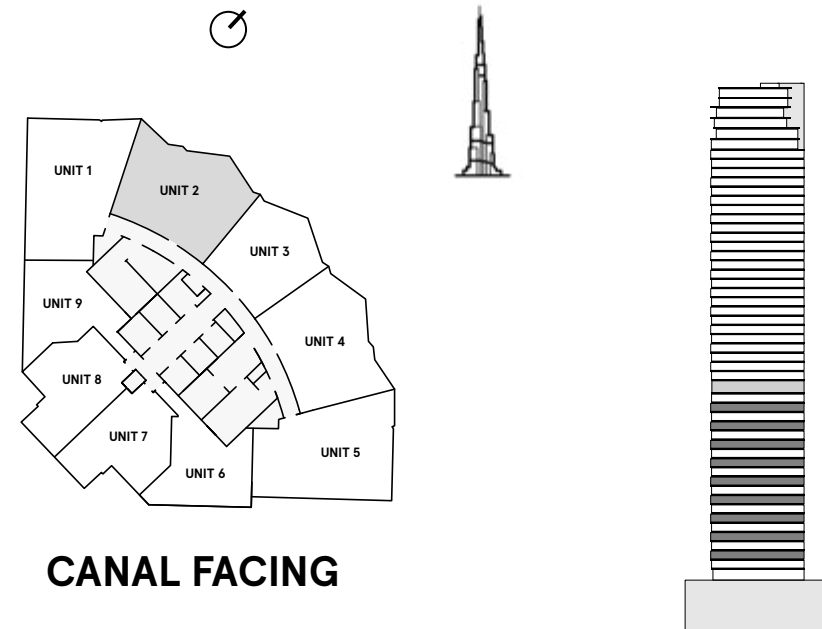

INTERNAL AREA	927 sq ft
BALCONY AREA	135.5 sq ft
TOTAL AREA	1,062.5 sq ft

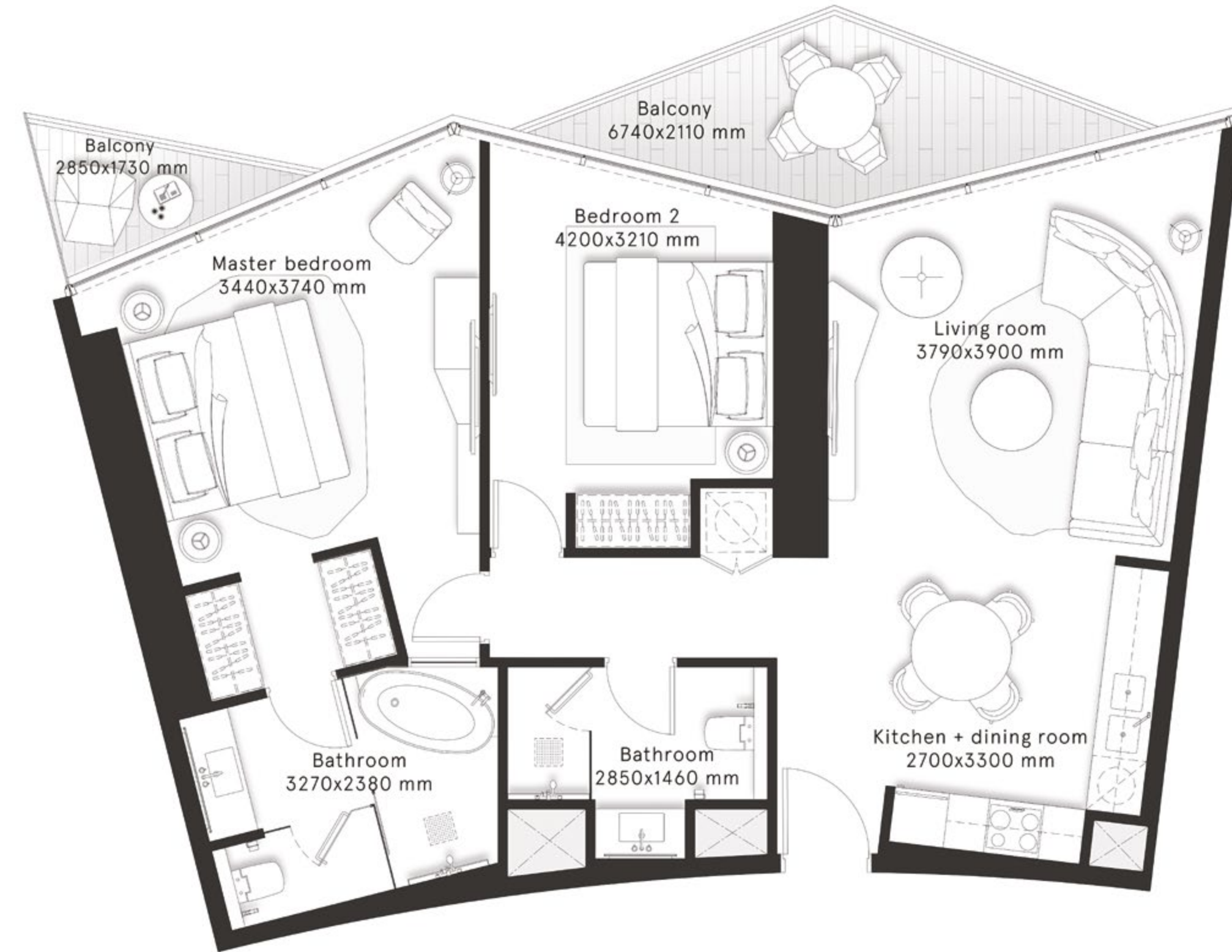

W RESIDENCES DUBAI - DOWNTOWN

2 Bedrooms Type D

FLOOR
21

CITY
VIEWS

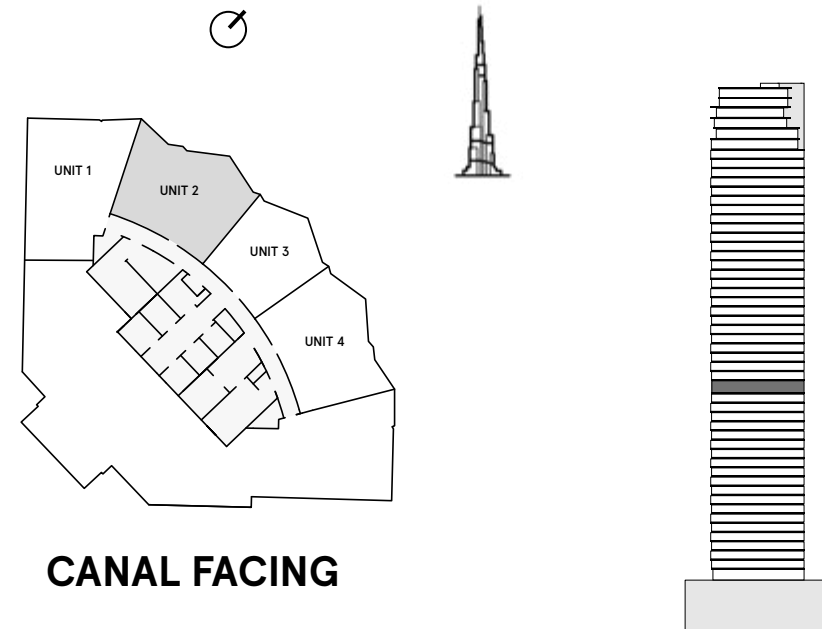

INTERNAL AREA	927 sq ft
BALCONY AREA	135.5 sq ft
TOTAL AREA	1,062.5 sq ft

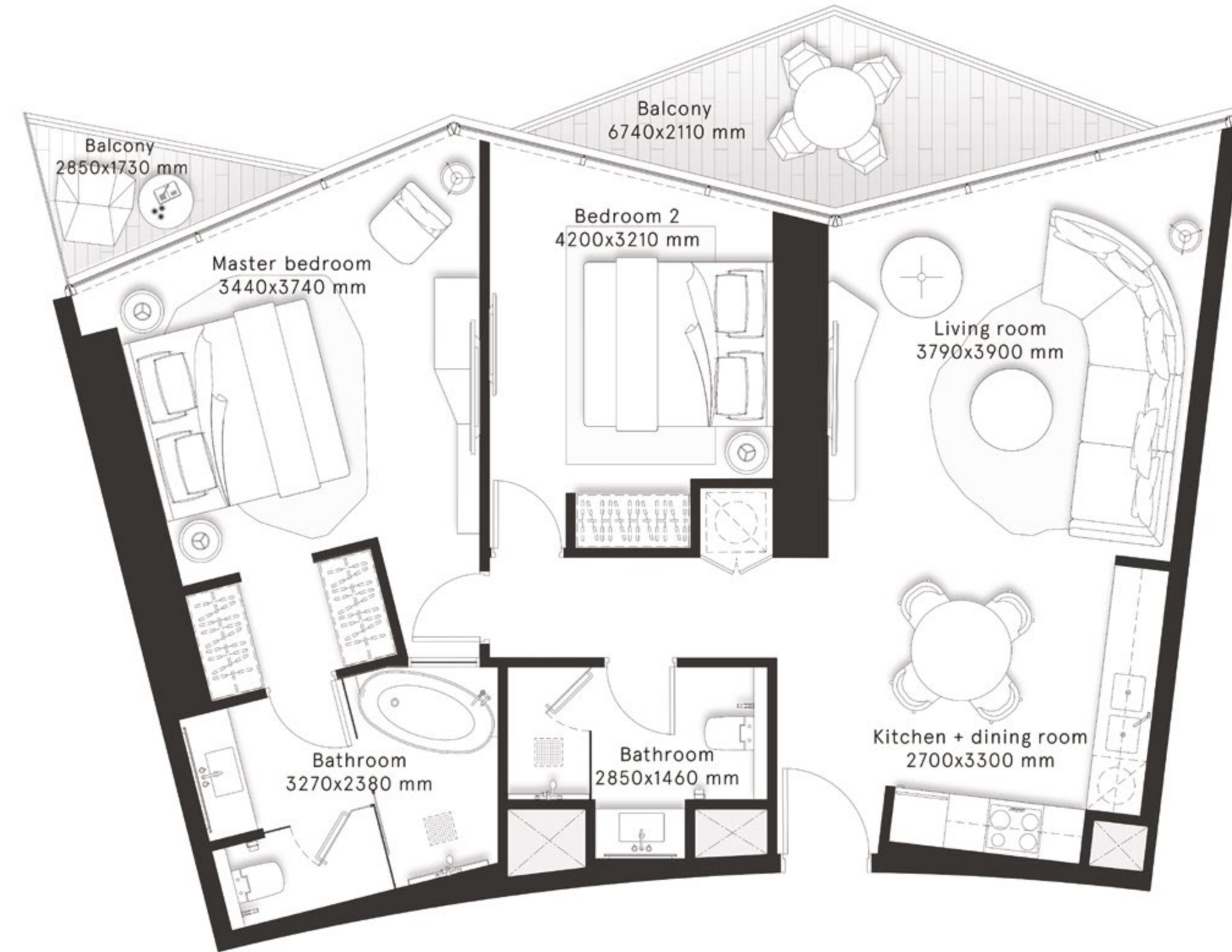

W RESIDENCES DUBAI - DOWNTOWN

2 Bedrooms Type D1

FLOORS
3,5,7,9,11,13,15,17,19

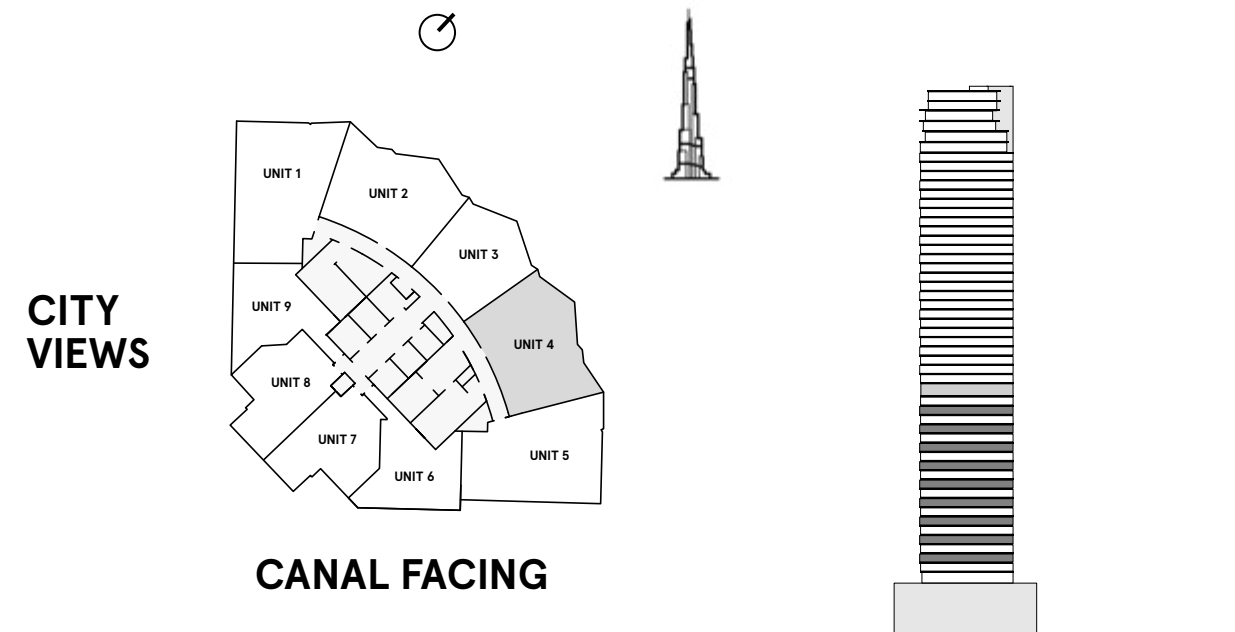

INTERNAL AREA	933.7 sq ft
BALCONY AREA	128.3 sq ft
TOTAL AREA	1,062 sq ft

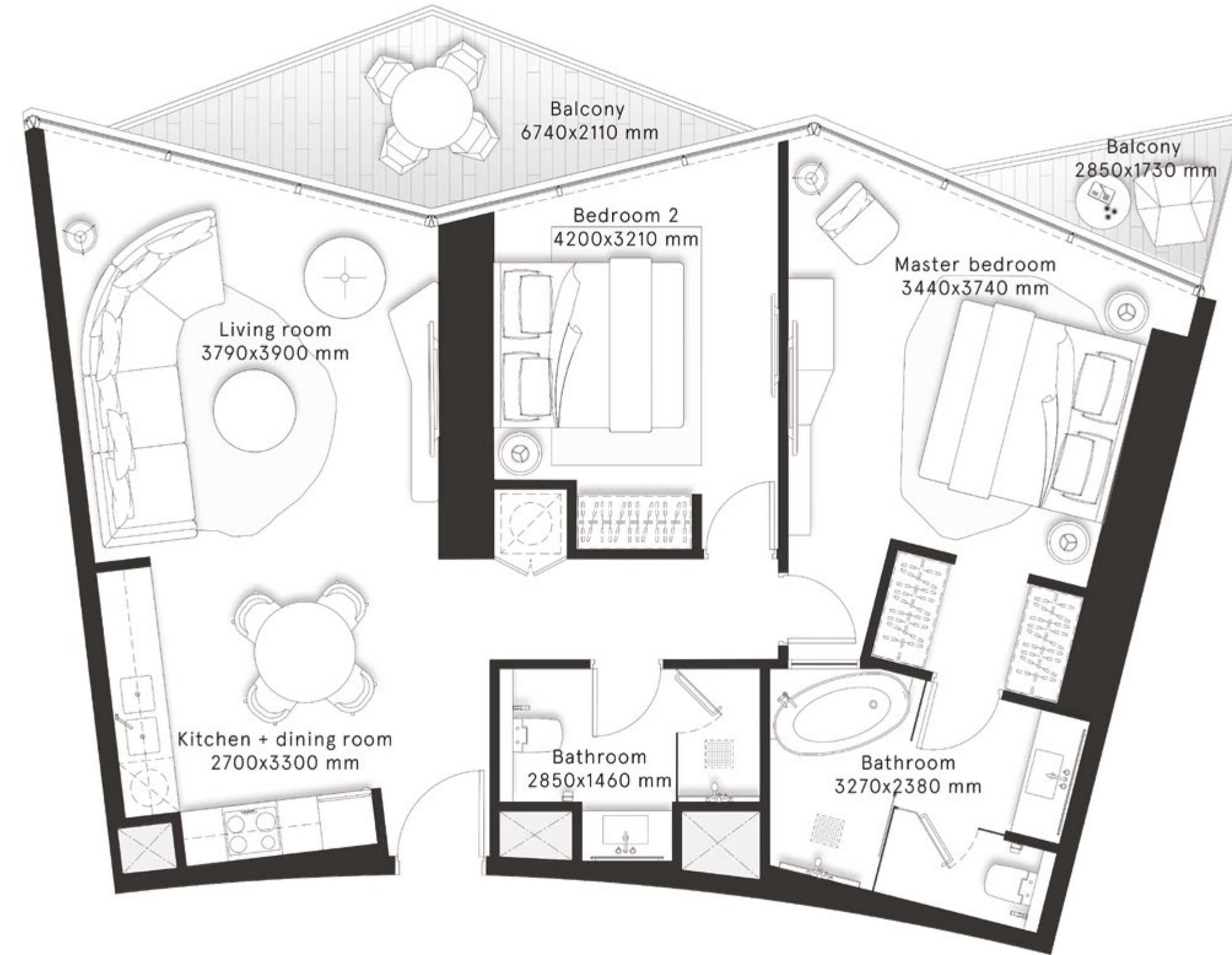

W RESIDENCES DUBAI - DOWNTOWN

2 Bedrooms Type D1

FLOOR
21

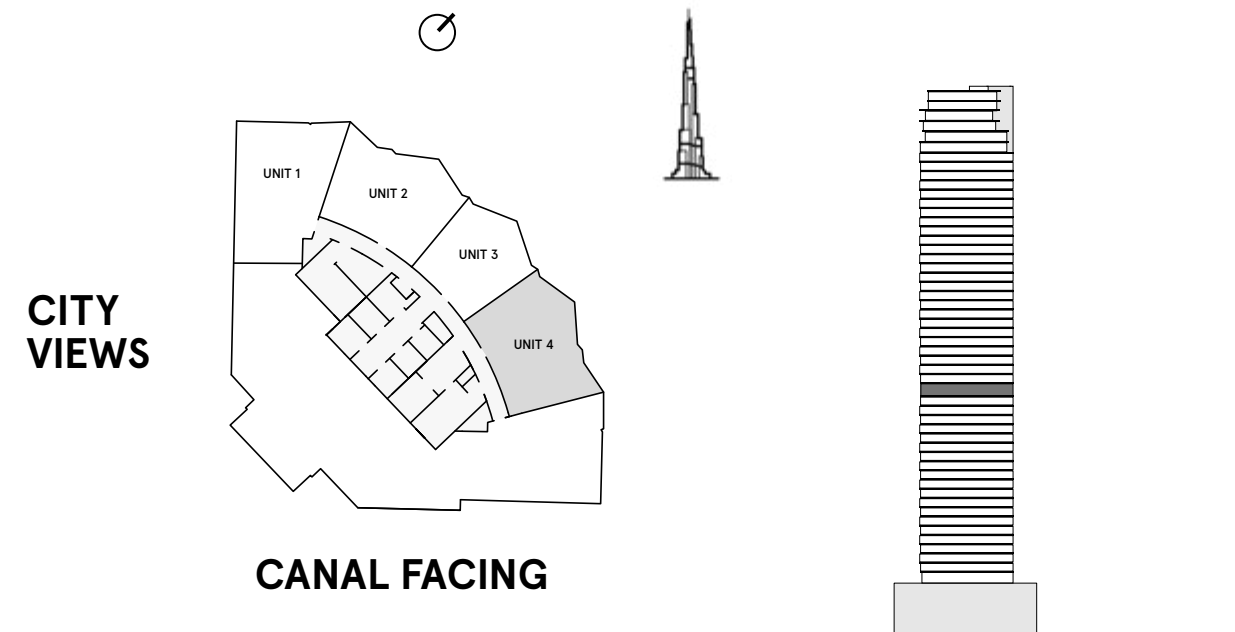

INTERNAL AREA	933.7 sq ft
BALCONY AREA	128.3 sq ft
TOTAL AREA	1,062 sq ft

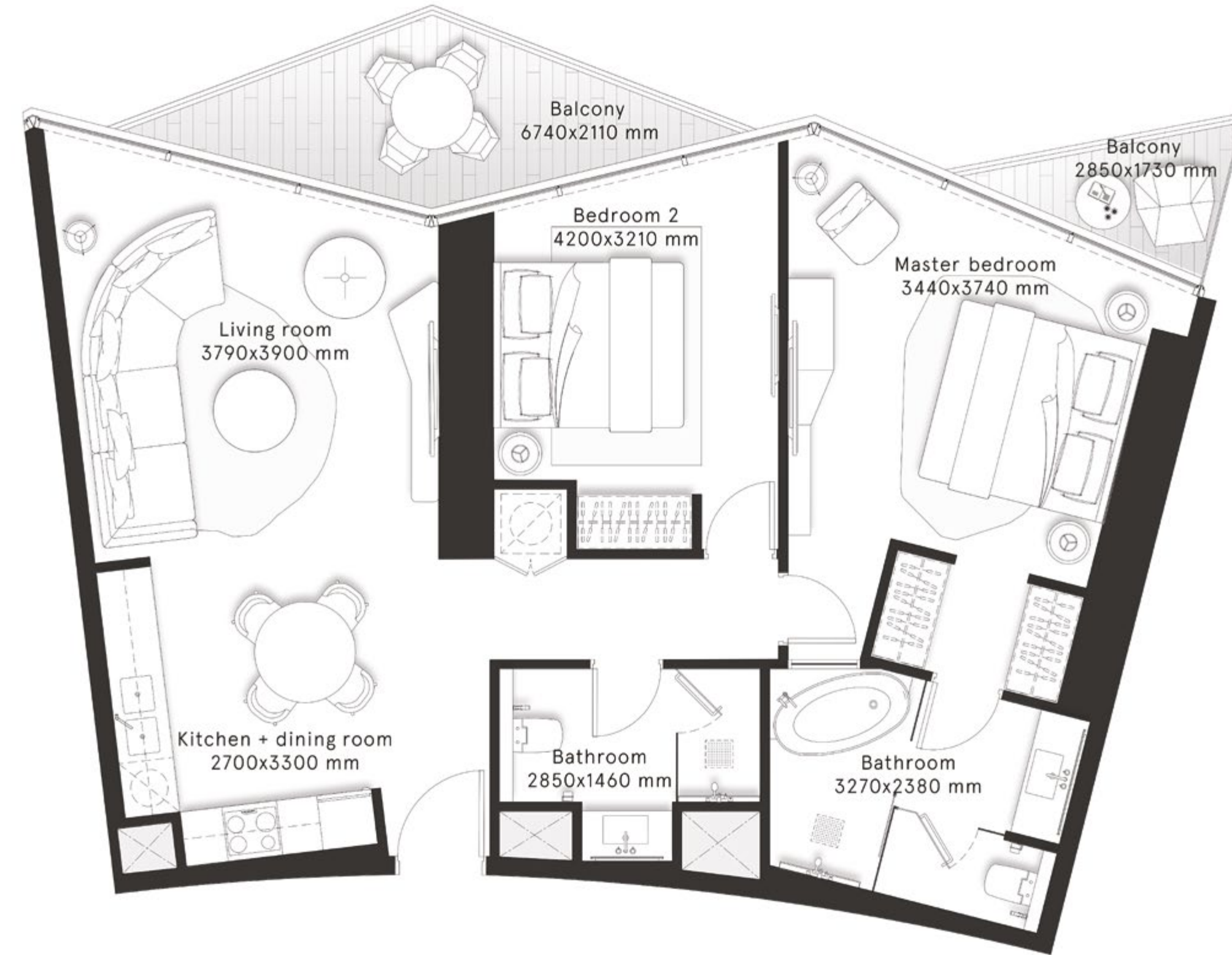



DUBAI
DOWNTOWN
THE RESIDENCES

DARGLOBAL

W RESIDENCES DUBAI - DOWNTOWN

3 Bedrooms Type A

FLOORS
22,24,26,28,30,32,34,
36,38,40,42,44,46

CITY
VIEWS

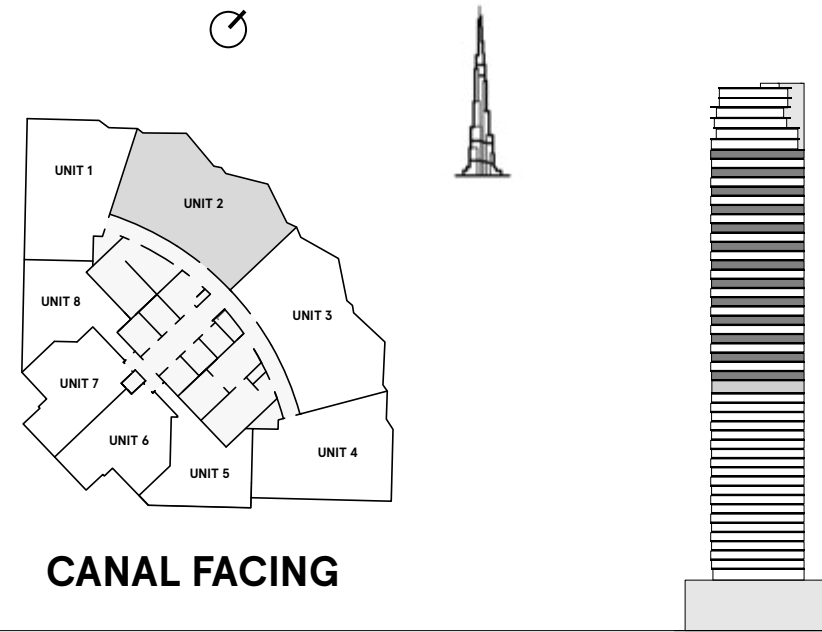

INTERNAL AREA	1,268.5 sq ft
BALCONY AREA	204.3 sq ft
TOTAL AREA	1,472.8 sq ft

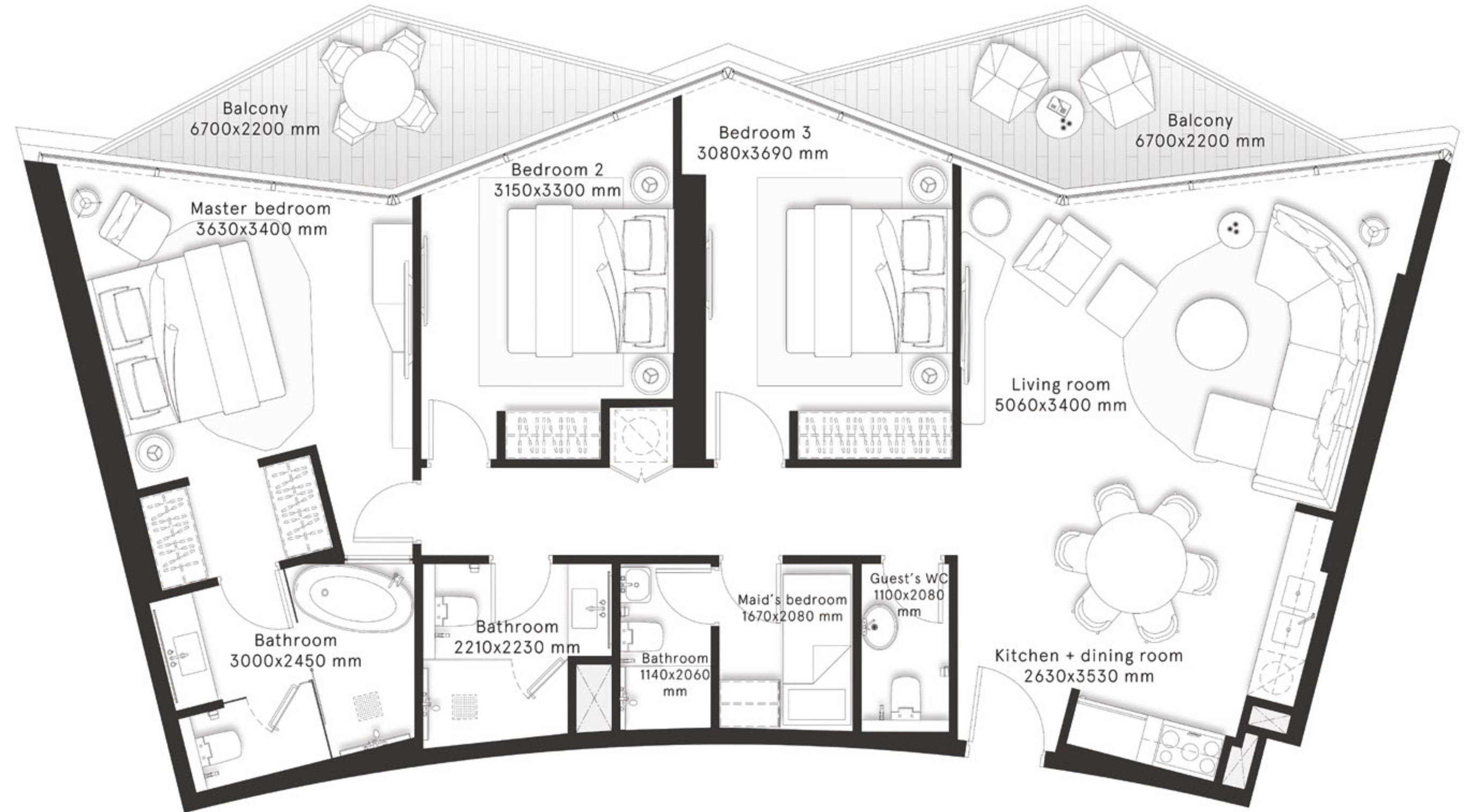

W Residences Dubai – Downtown are not owned, developed or sold by Marriott International, Inc. or its affiliates ("Marriott"). Dar Al Arkan Properties LLC and Uranus General Contracting Company use W marks under a license from Marriott, which has not confirmed the accuracy of any of the statements or representations made herein.

All pictures, plans, layouts, information, data and details included in this brochure are indicative only and may change at any time up to the final 'as built' status in accordance with final designs of the project, regulatory approvals and planning permissions. All accessories and interior finishes such as wallpaper, chandeliers, furniture, electronics, white goods, curtains, hard and soft landscaping, pavements, features, gym, swimming pool(s) and other elements displayed in the brochure, or within the show apartment or between the plot boundary and the unit, are not part of the unit and are shown for illustrative purposes only.

W RESIDENCES DUBAI - DOWNTOWN

3 Bedrooms Type A1

FLOORS
22,24,26,28,30,32,34,
36,38,40,42,44,46

CITY
VIEWS

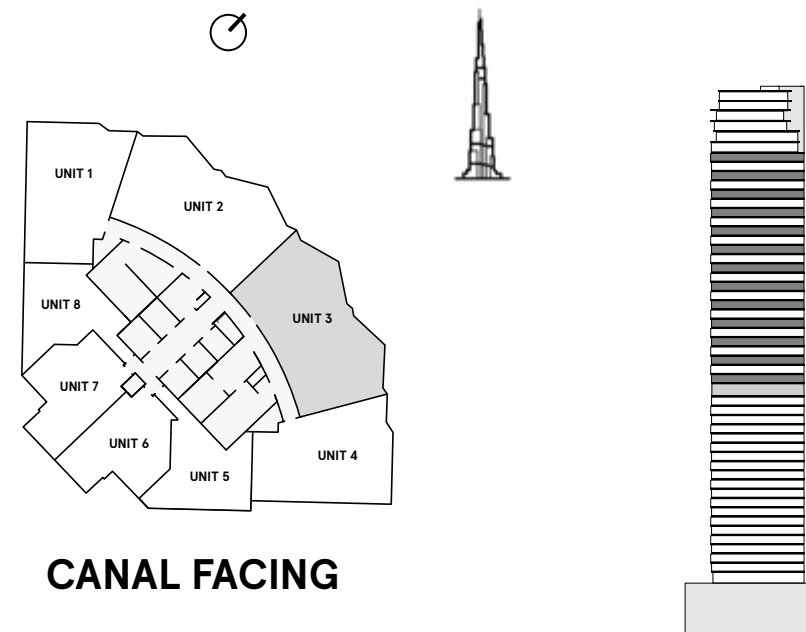

INTERNAL AREA	1,266.9 sq ft
BALCONY AREA	204.3 sq ft
TOTAL AREA	1,471.2 sq ft

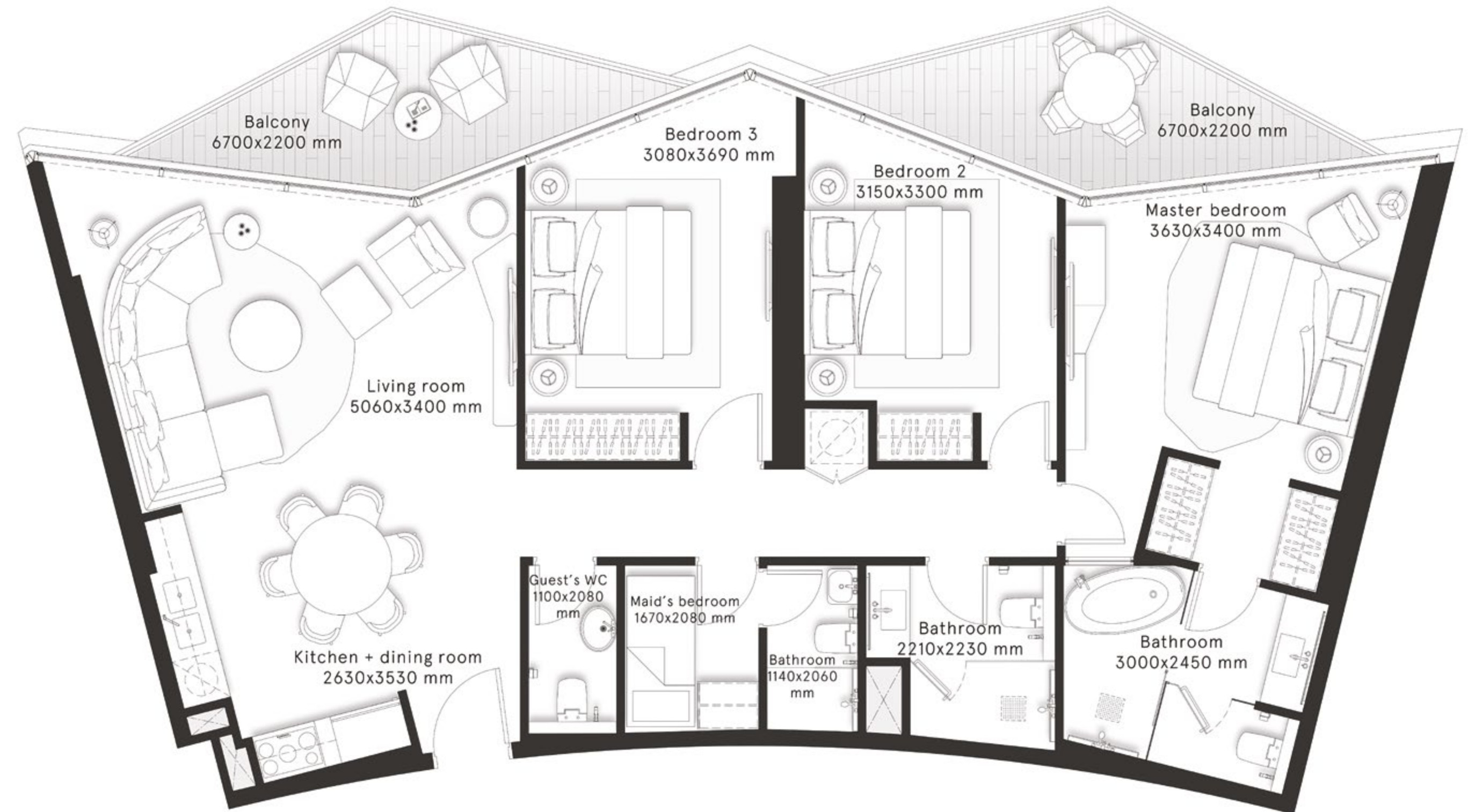

W RESIDENCES DUBAI - DOWNTOWN

3 Bedrooms Type B

FLOORS
23,25,27,29,31,33,
35,37,39,41,43,45

CITY
VIEWS

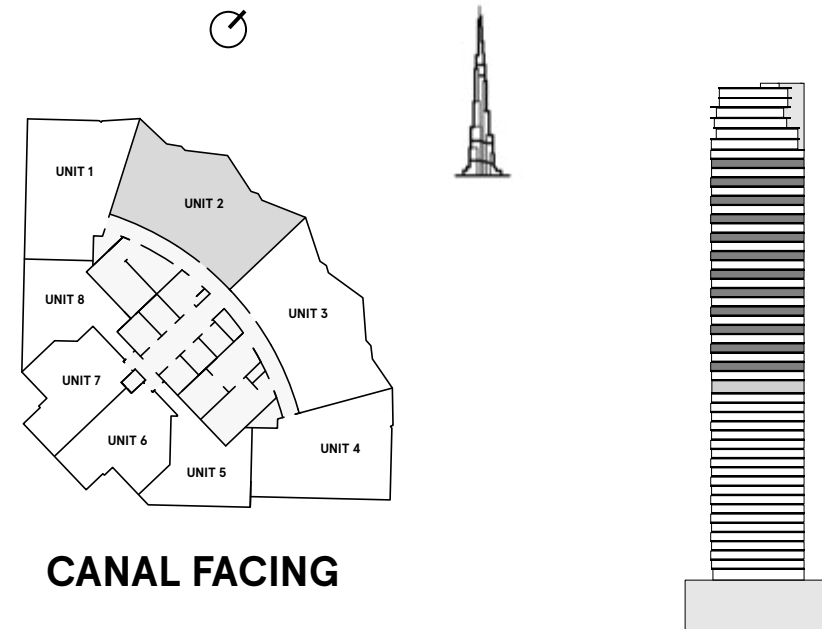

INTERNAL AREA	1,268 sq ft
BALCONY AREA	195 sq ft
TOTAL AREA	1,463 sq ft

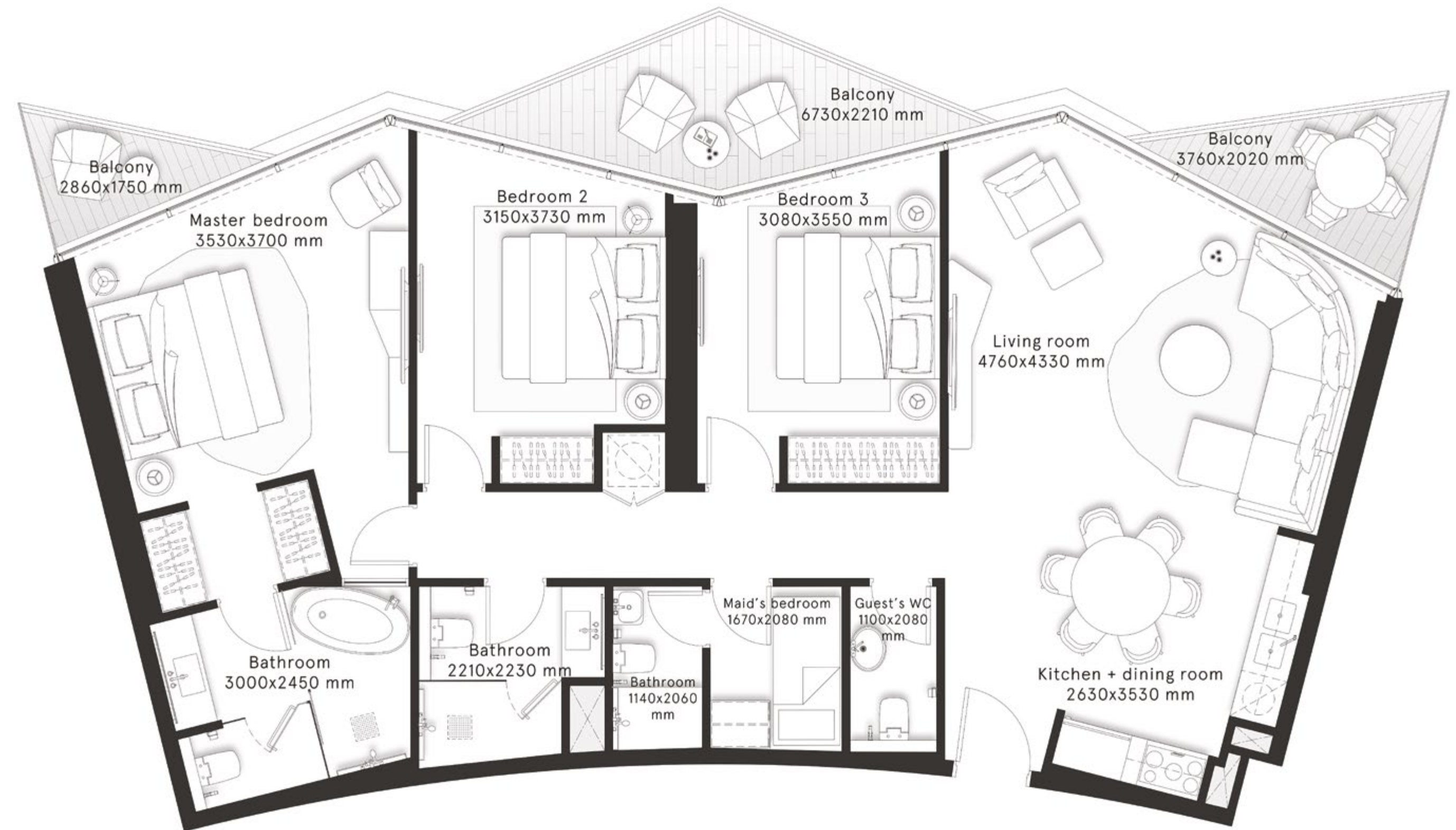

W RESIDENCES DUBAI - DOWNTOWN

3 Bedrooms Type B1

FLOORS
23,25,27,29,31,33,
35,37,39,41,43,45

CITY
VIEWS

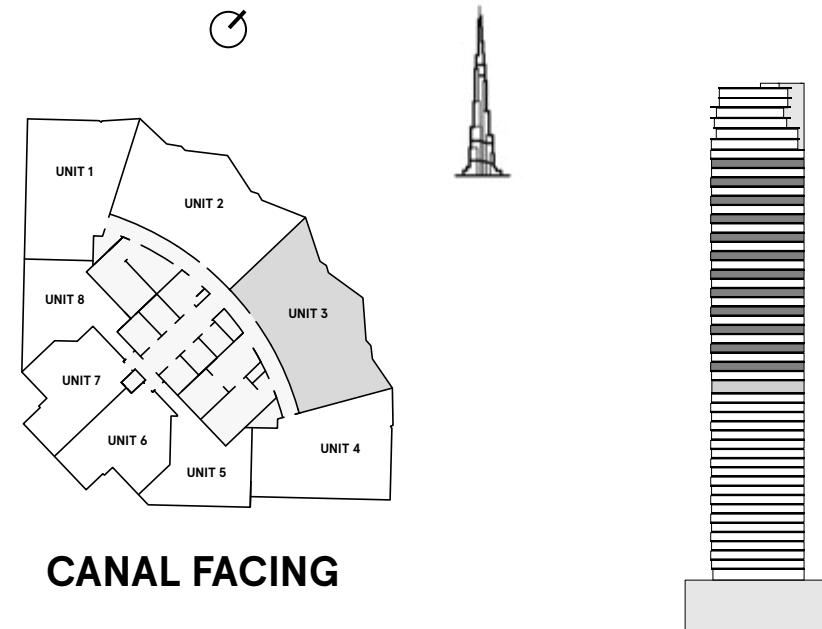

INTERNAL AREA	1,271.2 sq ft
BALCONY AREA	187.8 sq ft
TOTAL AREA	1,459 sq ft

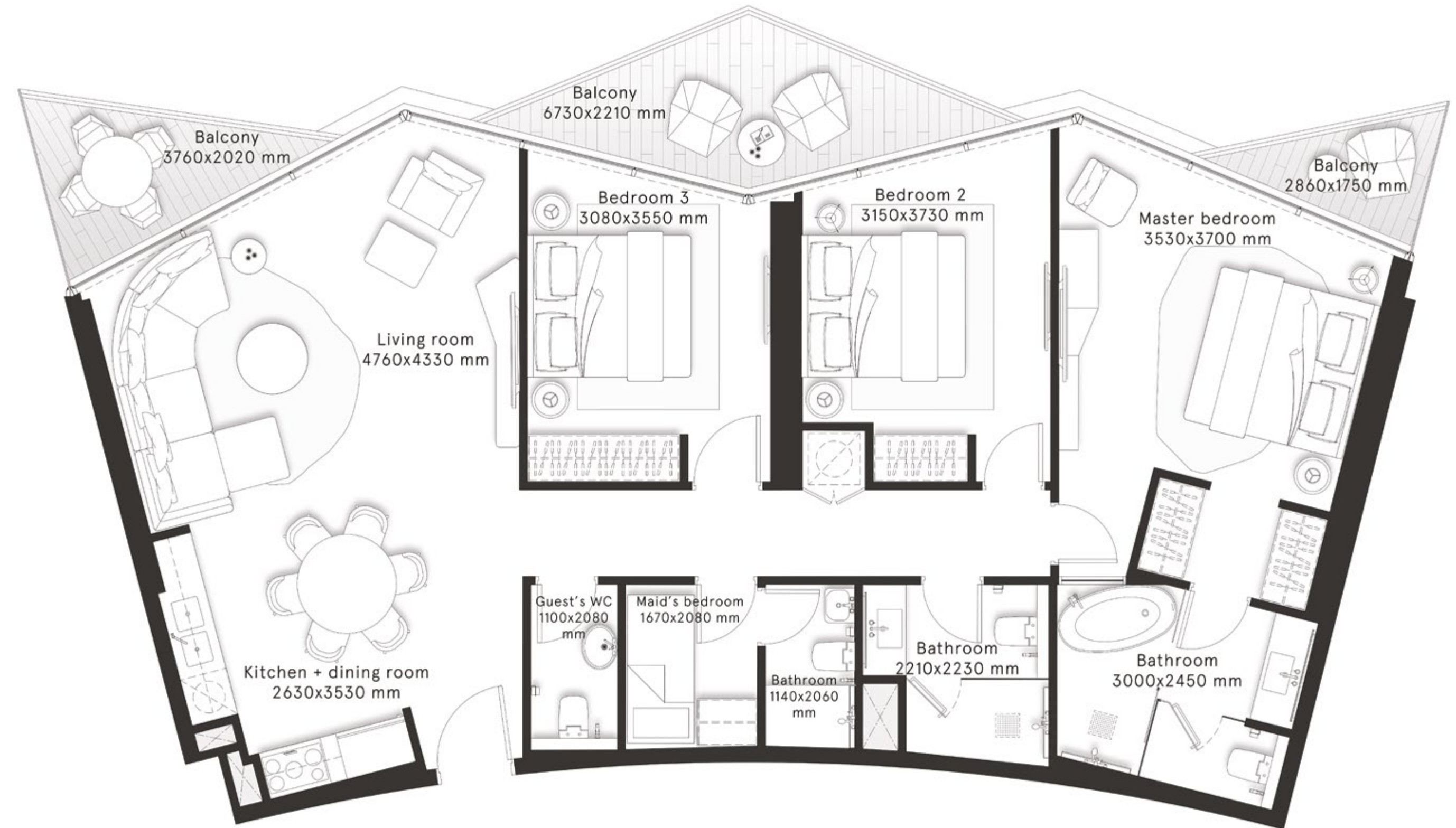

W RESIDENCES DUBAI - DOWNTOWN

**3 Bedrooms
Type C**

FLOOR
49

CITY
VIEWS

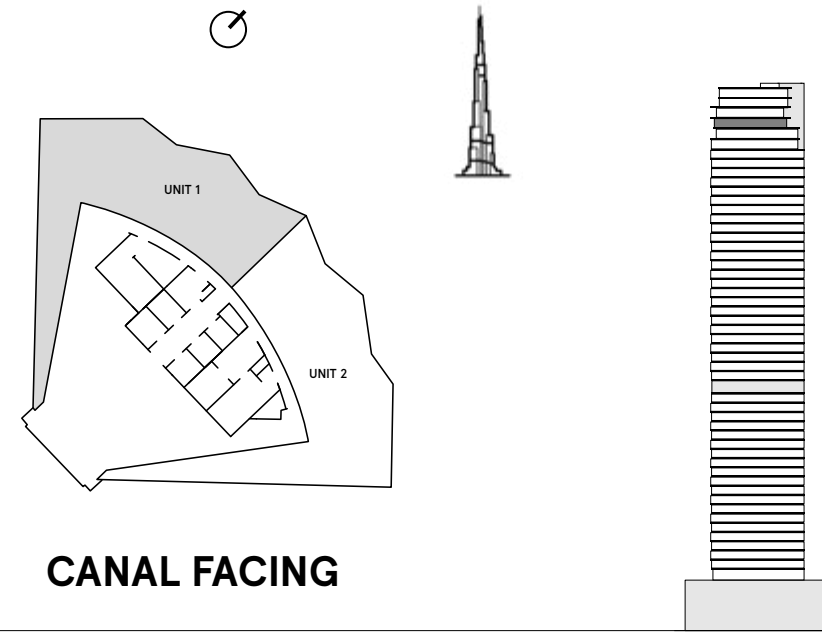

INTERNAL AREA	1,288.6 sq ft
BALCONY AREA	1,414.1 sq ft
TOTAL AREA	2,702.8 sq ft



W RESIDENCES DUBAI - DOWNTOWN

**3 Bedrooms
Type C1**

FLOOR
49

**CITY
VIEWS**

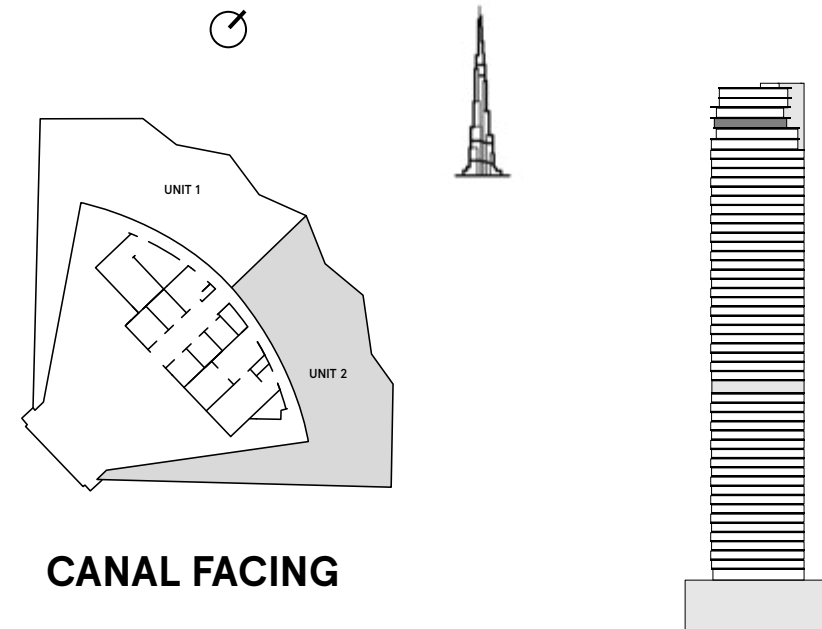

INTERNAL AREA	1,295.7 sq ft
BALCONY AREA	1,398.7 sq ft
TOTAL AREA	2,694.5 sq ft

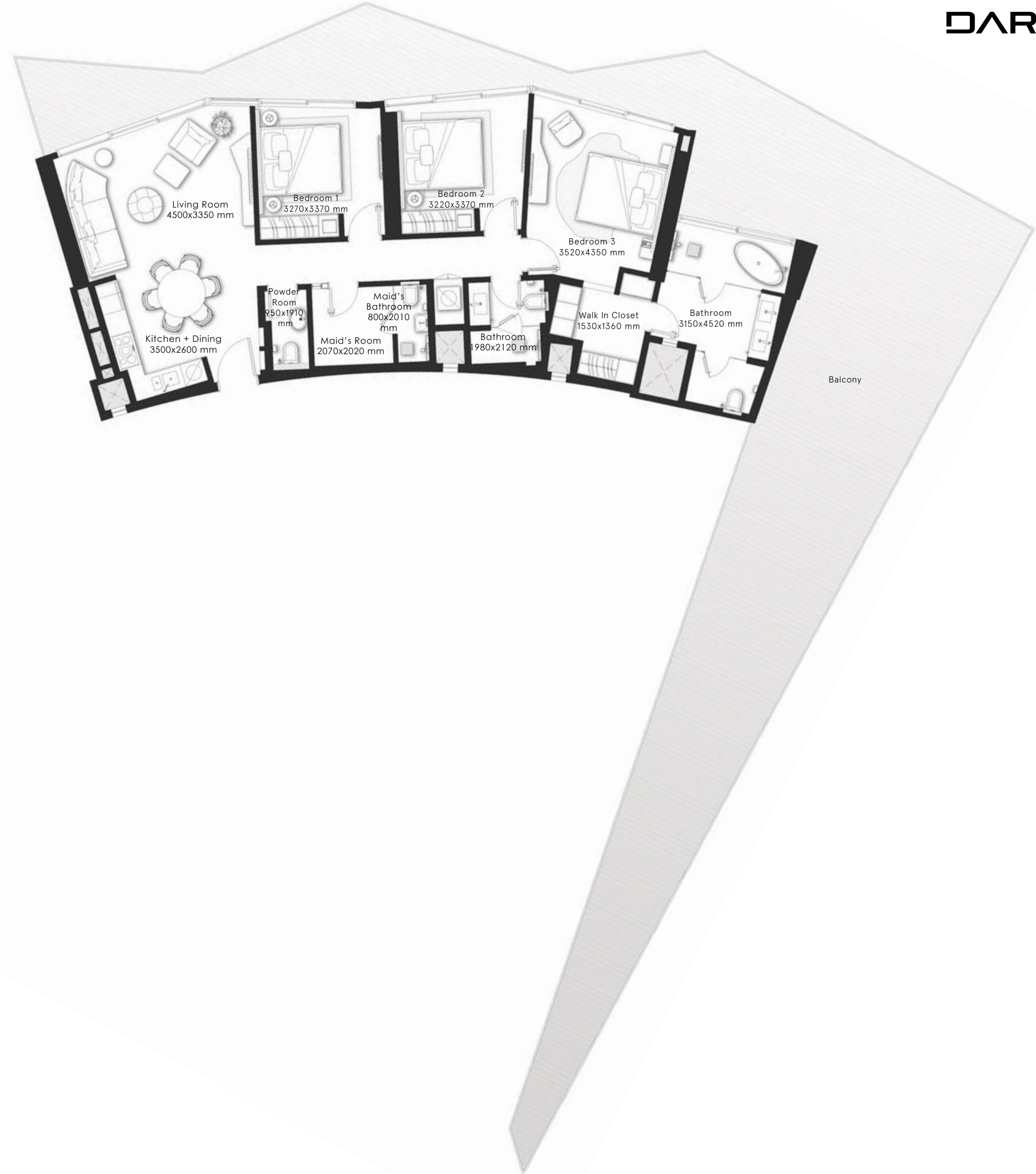

W RESIDENCES DUBAI - DOWNTOWN

**3 Bedrooms
Type D**

FLOOR
50

CITY
VIEWS

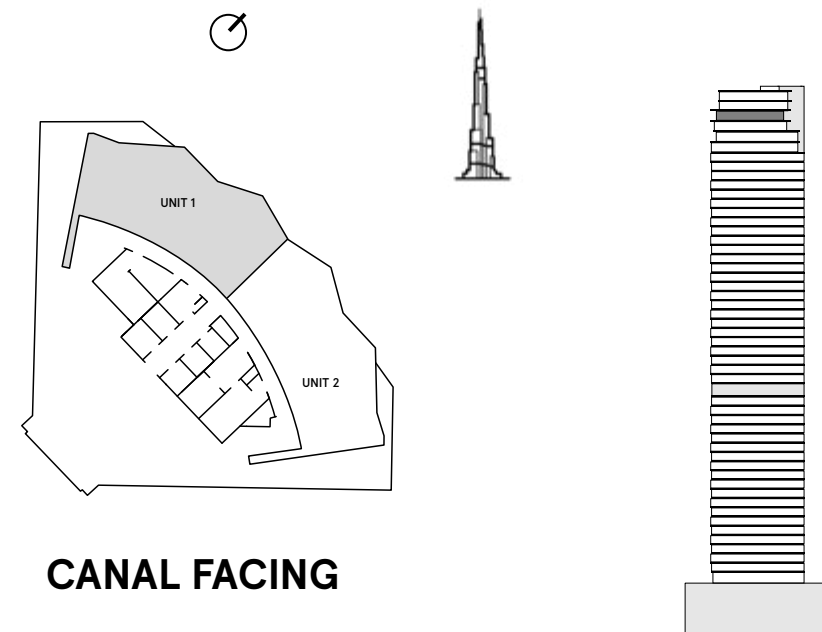

INTERNAL AREA	1,288.6 sq ft
BALCONY AREA	559.2 sq ft
TOTAL AREA	1,847.9 sq ft



W RESIDENCES DUBAI - DOWNTOWN

**3 Bedrooms
Type D1**

FLOOR
50

CITY
VIEWS

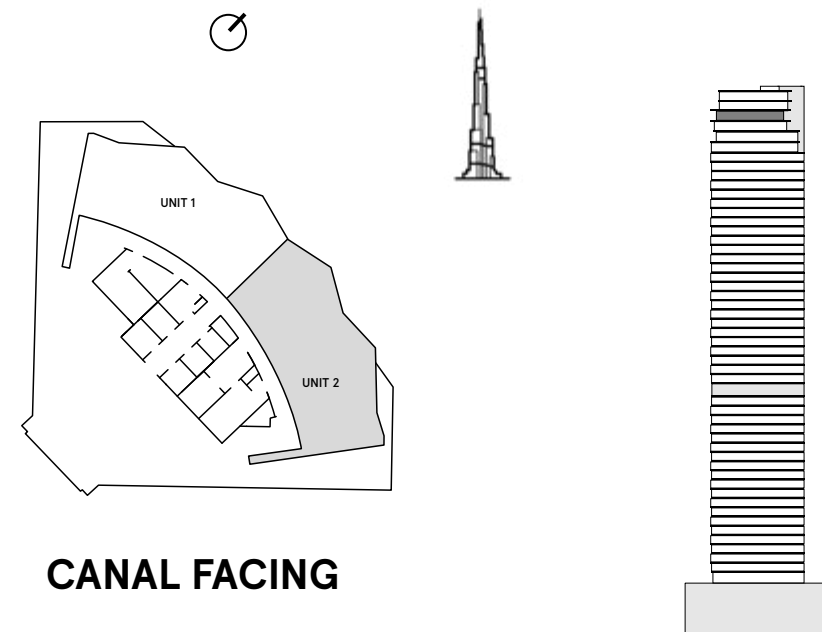

CANAL FACING

INTERNAL AREA	1,297.4 sq ft
BALCONY AREA	560.5 sq ft
TOTAL AREA	1,858 sq ft

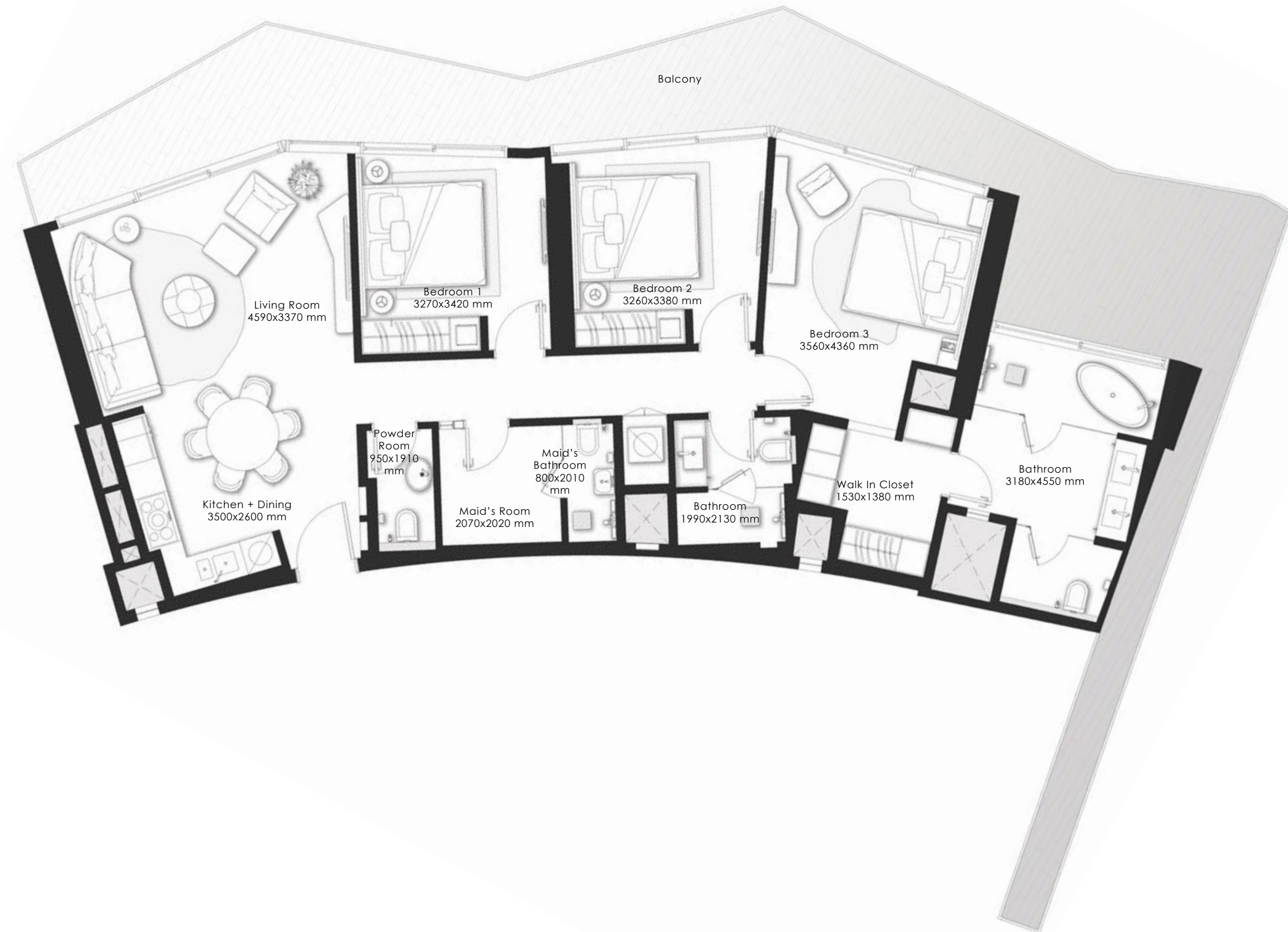

W RESIDENCES DUBAI - DOWNTOWN

3 Bedrooms Type E

FLOOR
51 (LOWER LEVEL)

FLOOR
52 (UPPER LEVEL)

CITY
VIEWS

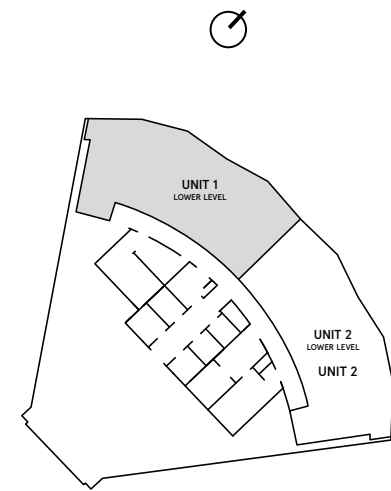

CANAL FACING

CITY
VIEWS

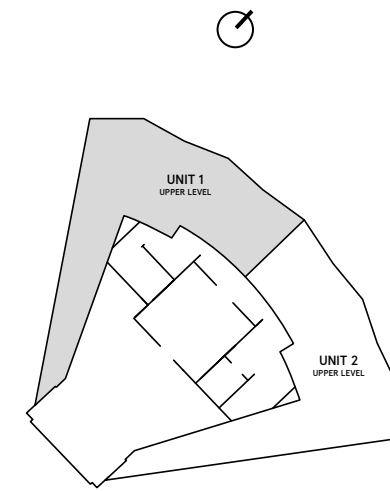

CANAL FACING

INTERNAL AREA	1,748.2 sq ft
BALCONY AREA	2,063.5 sq ft
TOTAL AREA	3,811.8 sq ft

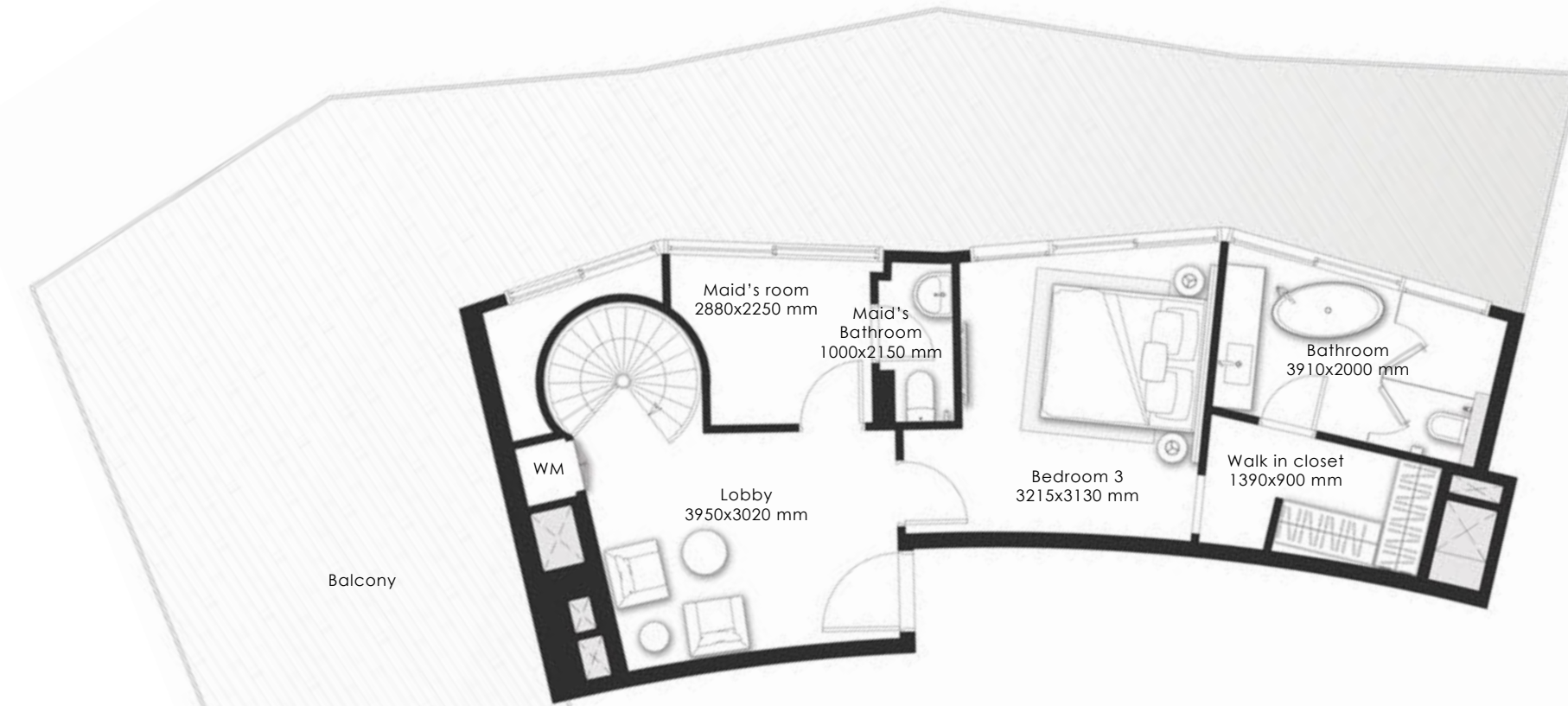

UPPER LEVEL

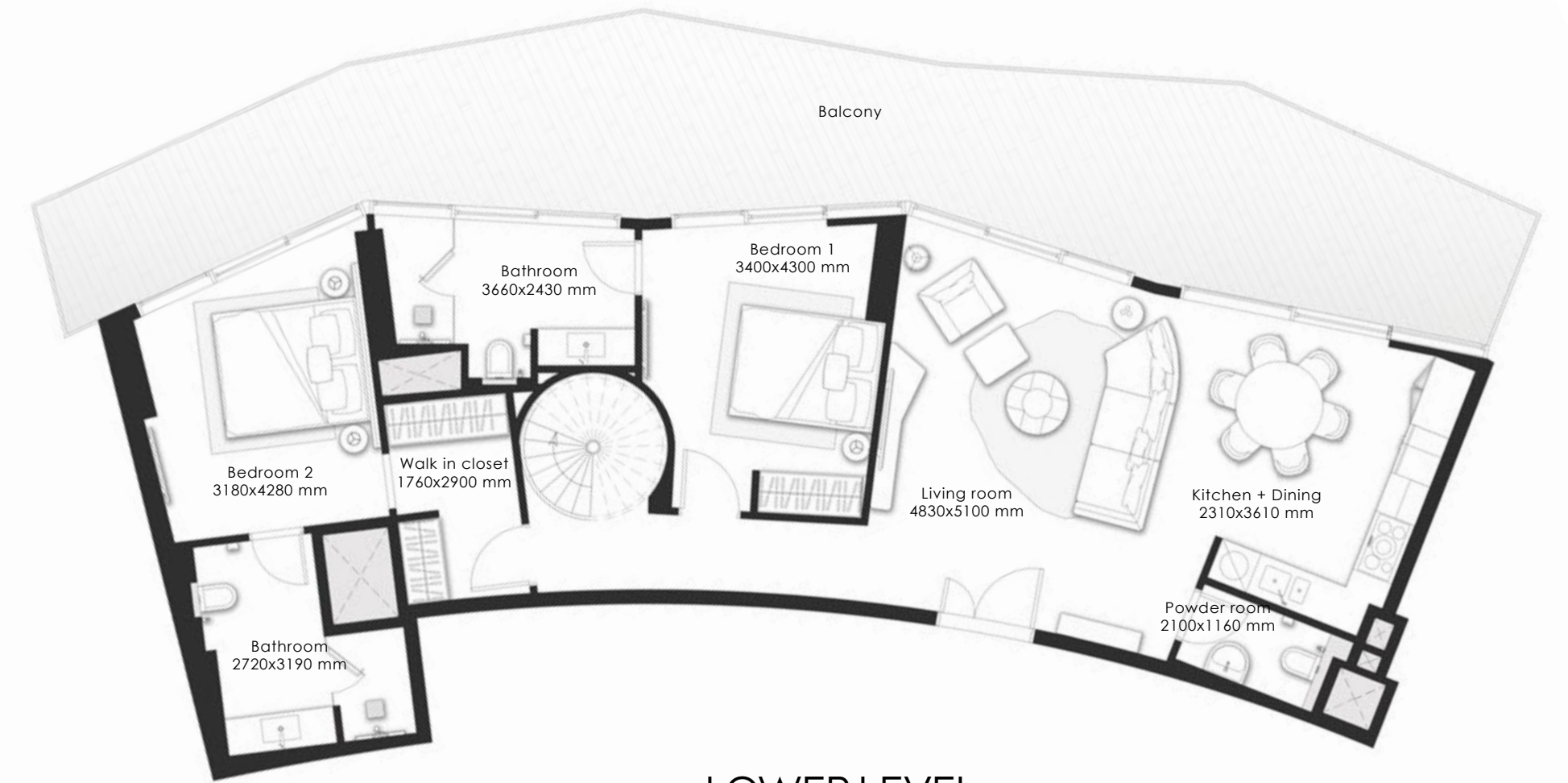

LOWER LEVEL

W RESIDENCES DUBAI - DOWNTOWN

**3 Bedrooms
Type E1**

FLOOR
51 (LOWER LEVEL)

FLOOR
52 (UPPER LEVEL)

CITY
VIEWS

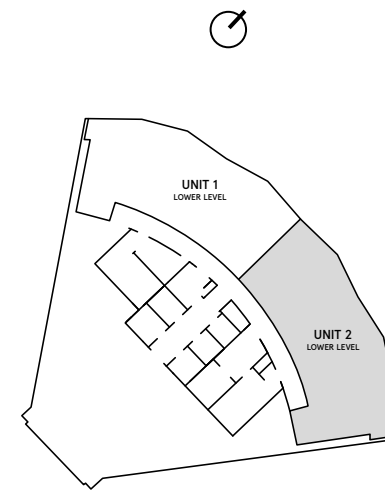

CANAL FACING

CITY
VIEWS

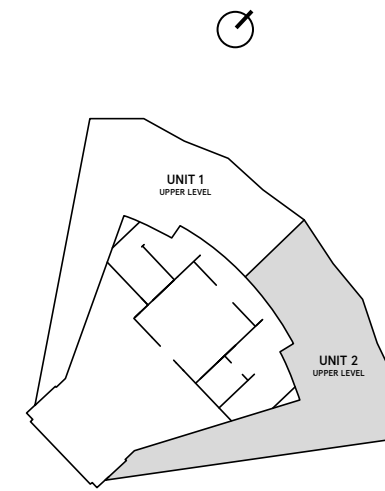

CANAL FACING

INTERNAL AREA	1,749.1 sq ft
BALCONY AREA	2,067.6 sq ft
TOTAL AREA	3,816.7 sq ft

